

Kalitsal Materyal

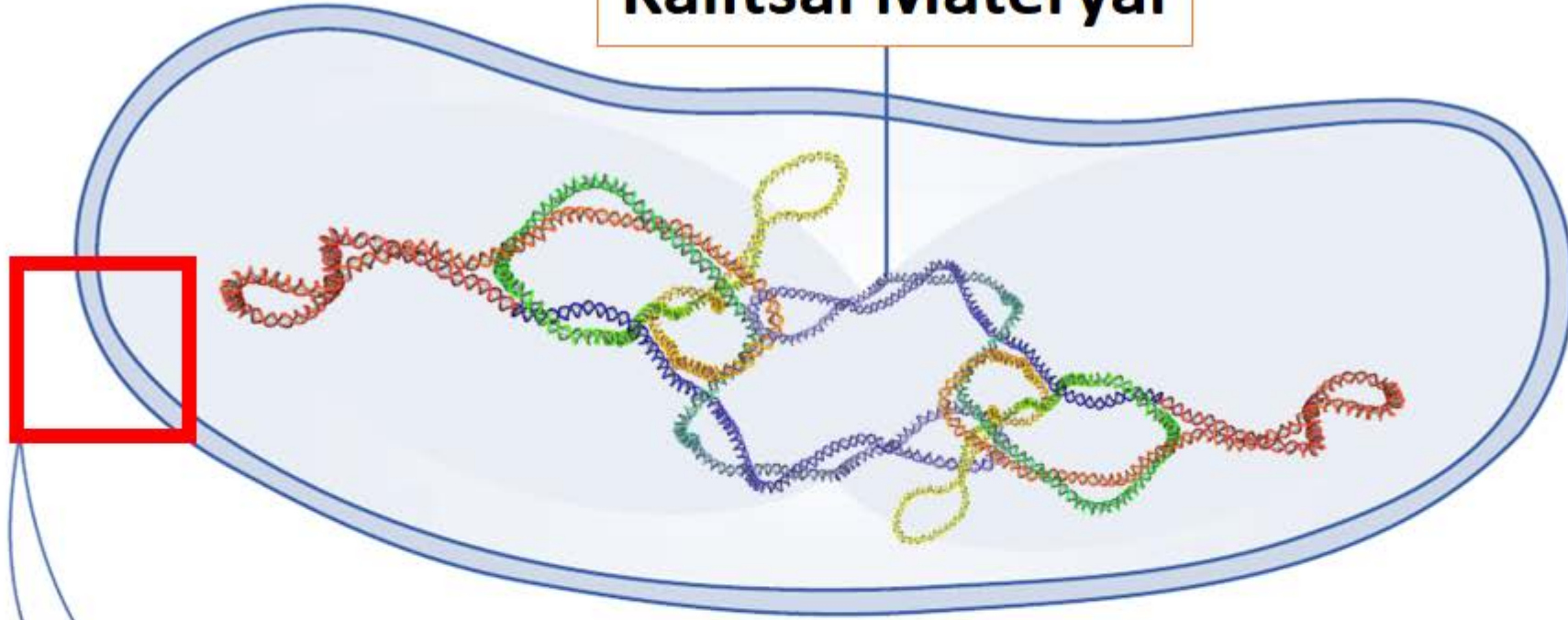

İç hücre zarı

Hücre duvarı

Hücre zarı arası boşluk

Dış hücre zarı

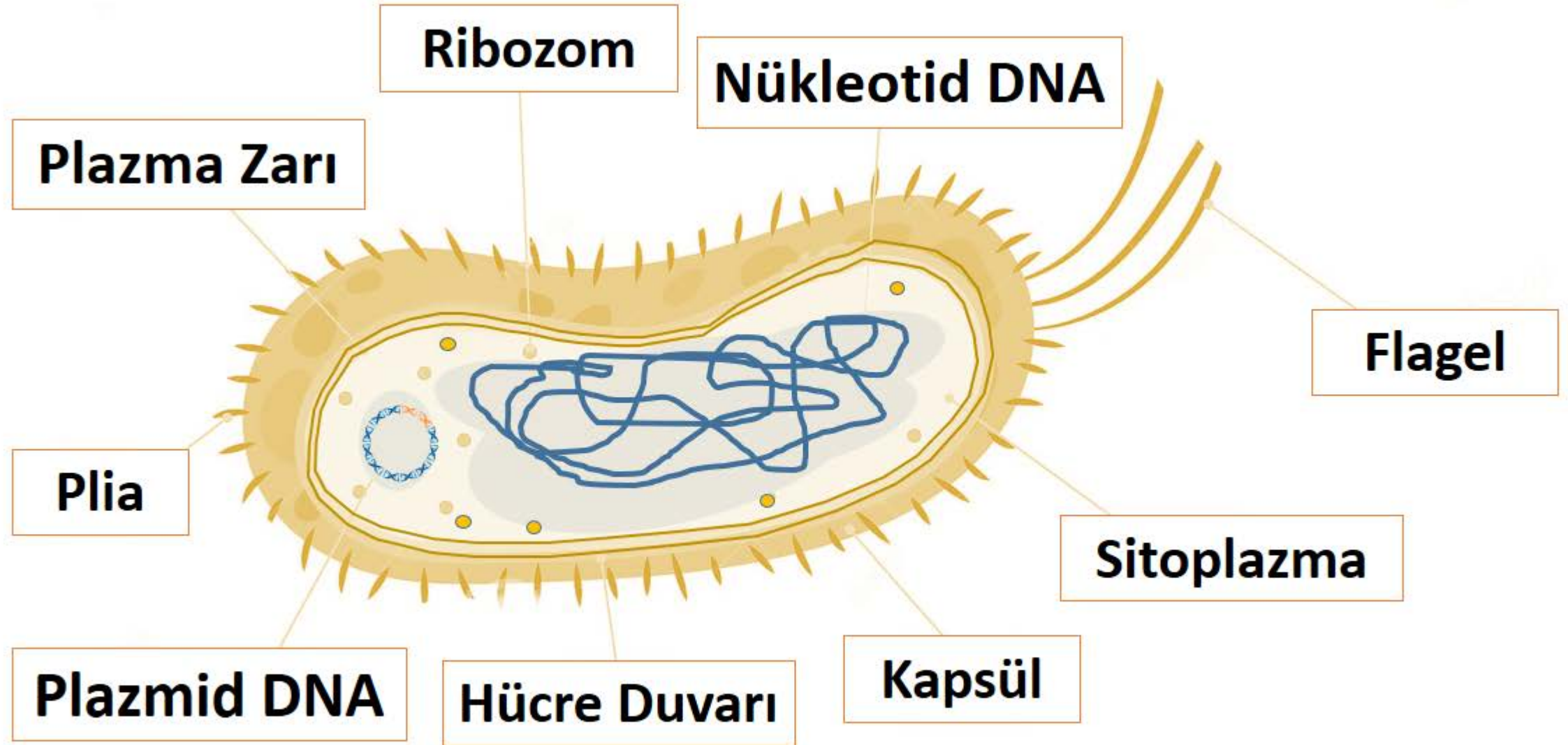

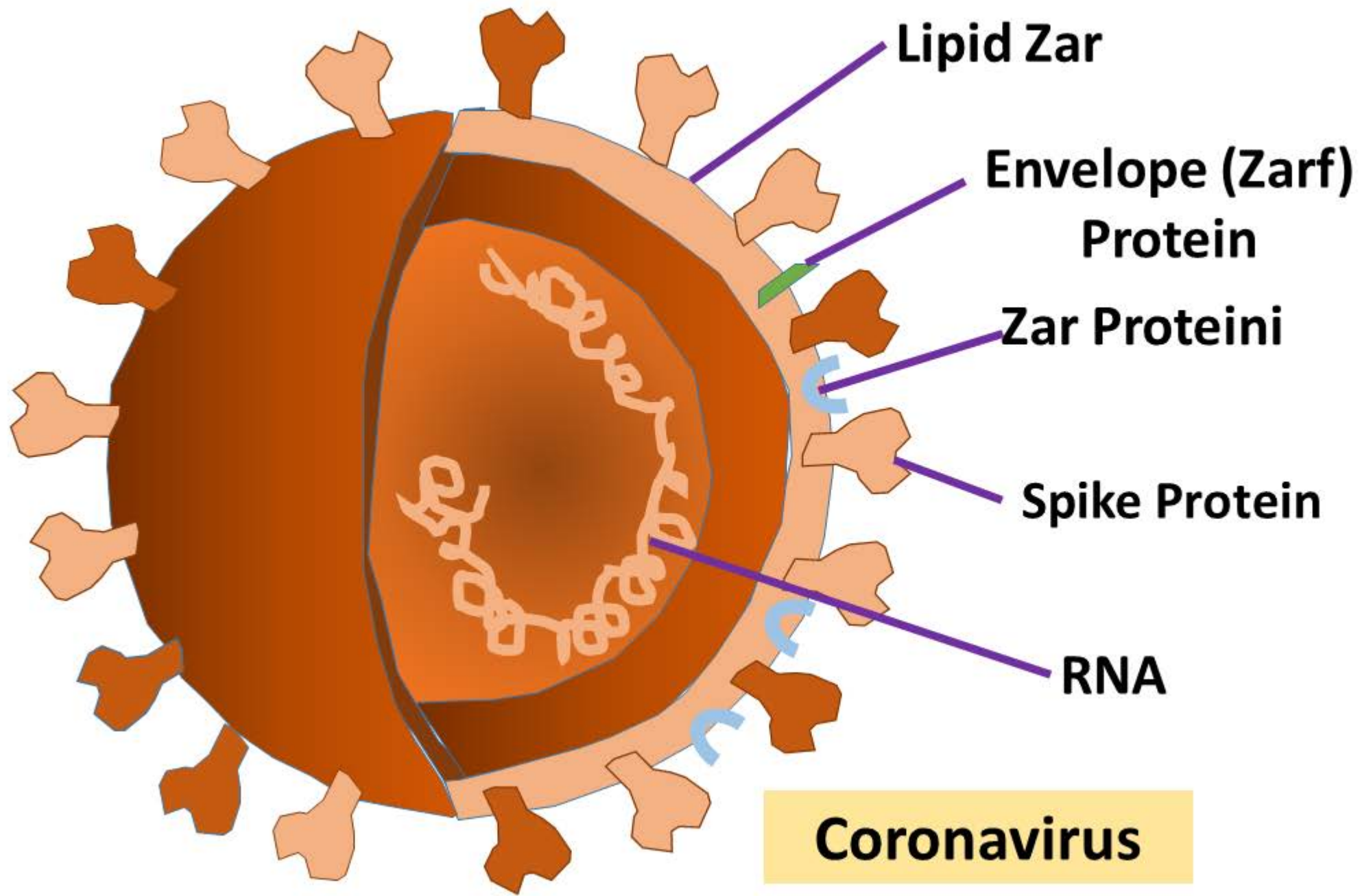

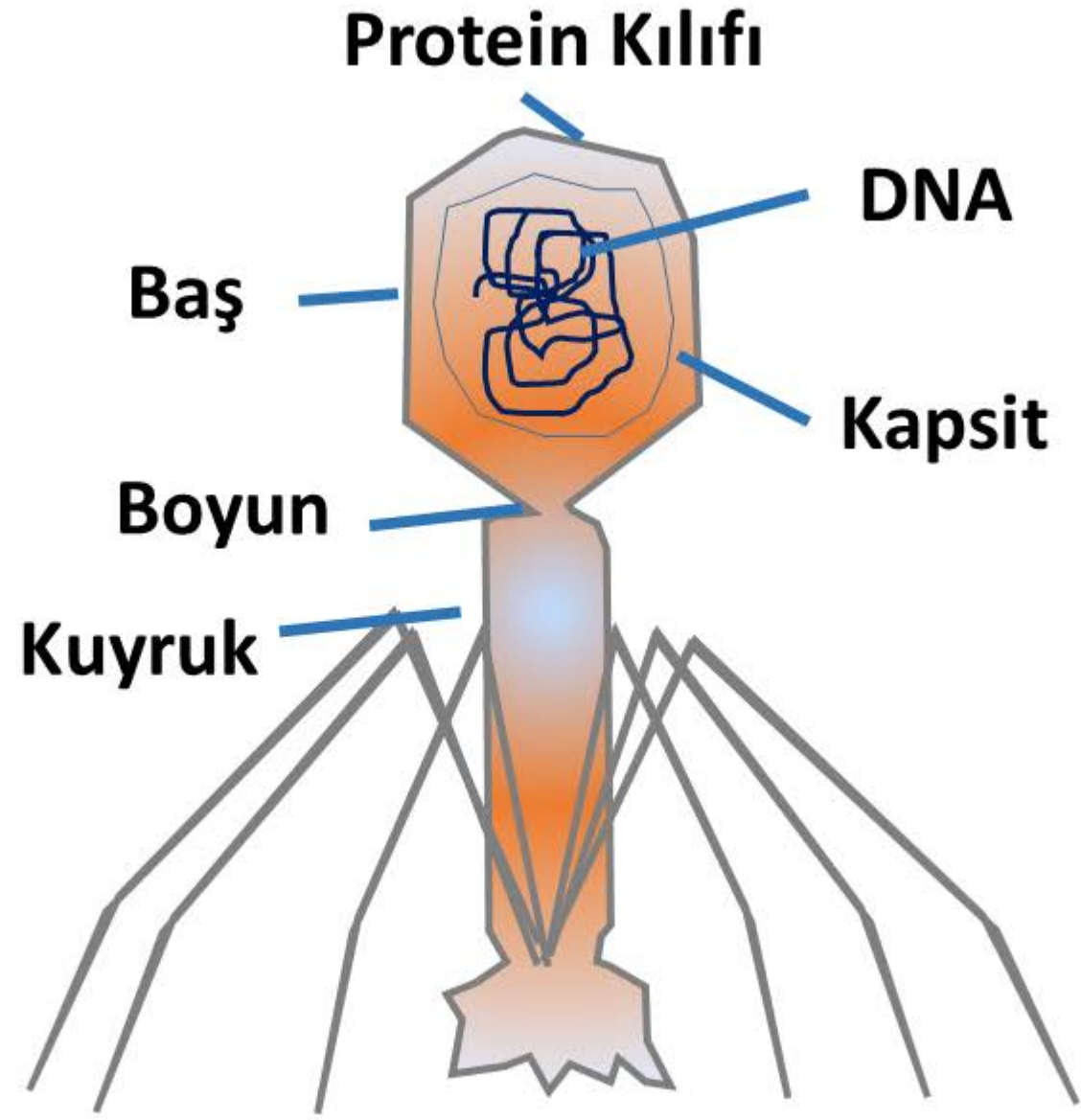

T4 Bakteriyofaj

Granüllü
Endoplazmik
Retikulum

Çekirdek Zarı

Hücre Zarı

Golgi

Çekirdek

Mitokondri

Peroksizom

Lizozom

Ribozom

Granülsüz
Endoplazmik Retikulum

Salgı vezikülleri

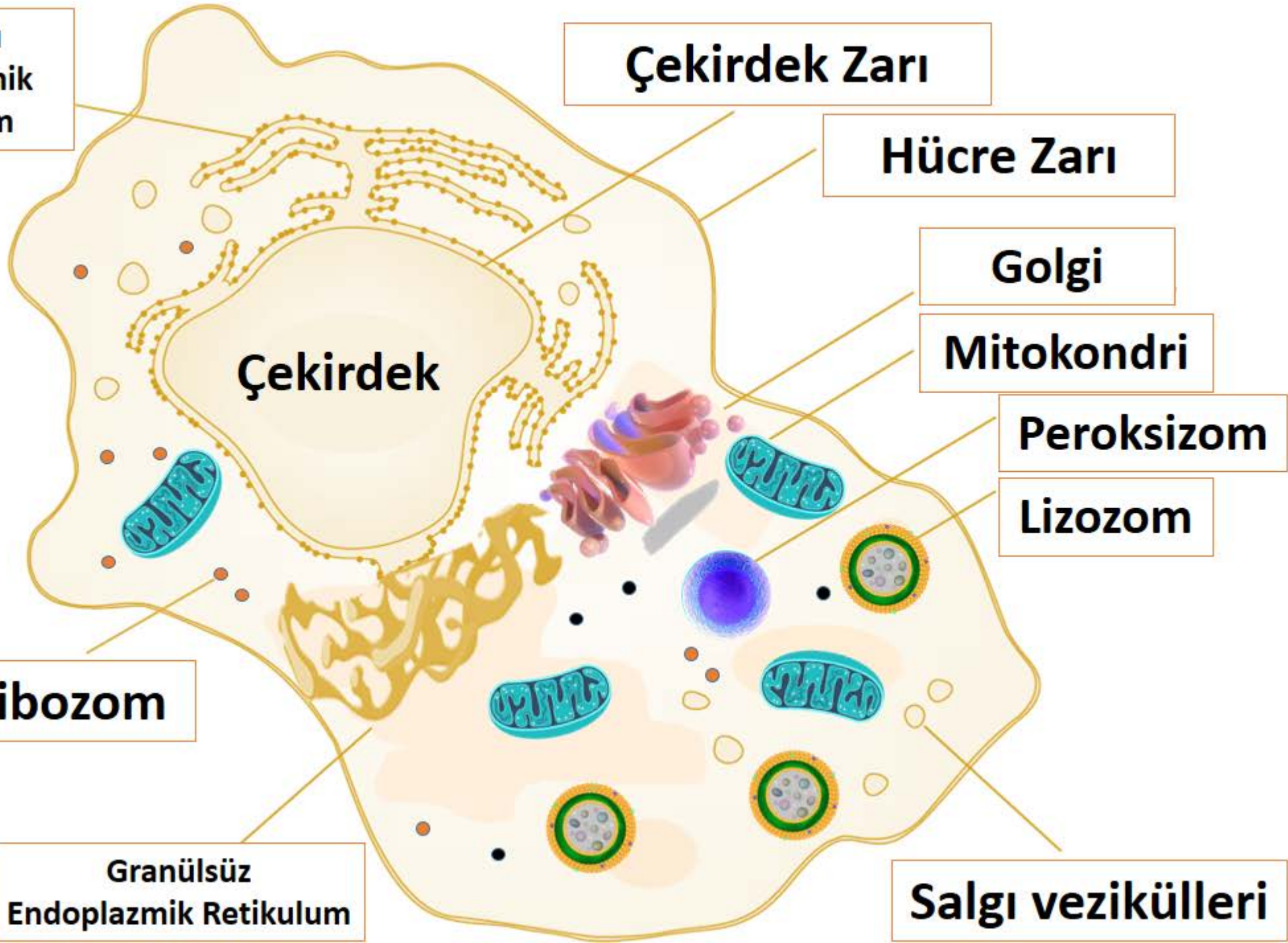

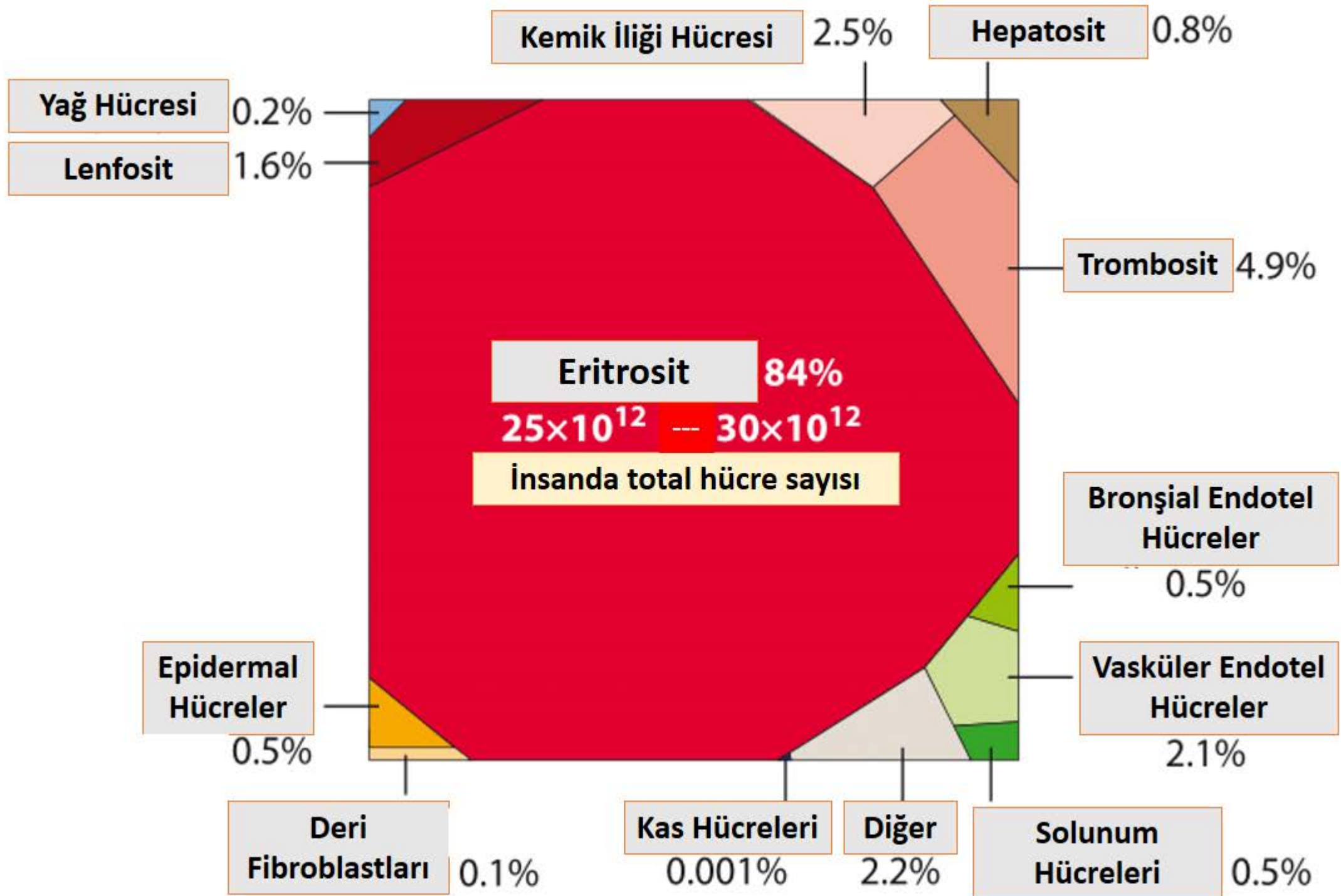

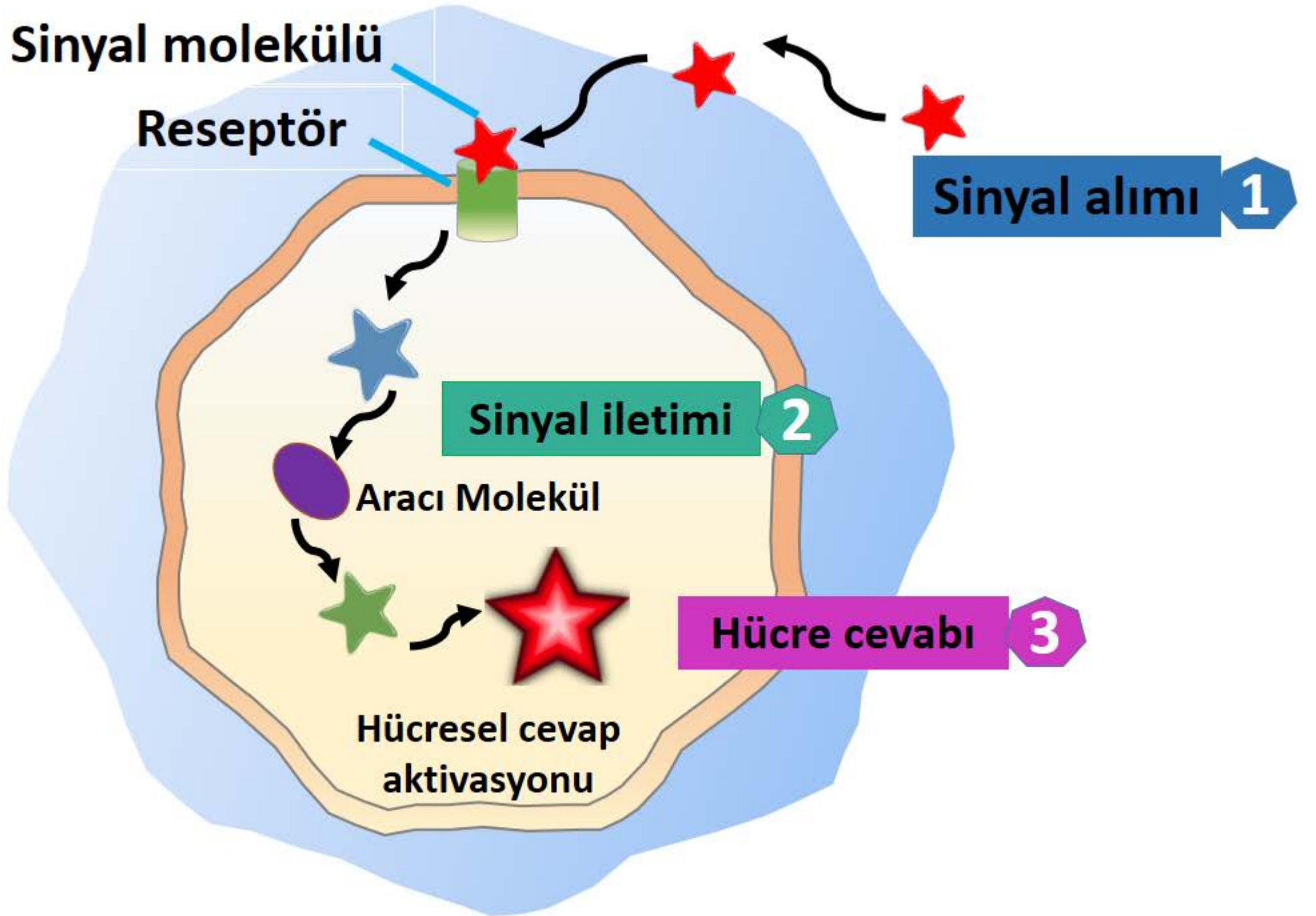

Sitoplazma

Çekirdek

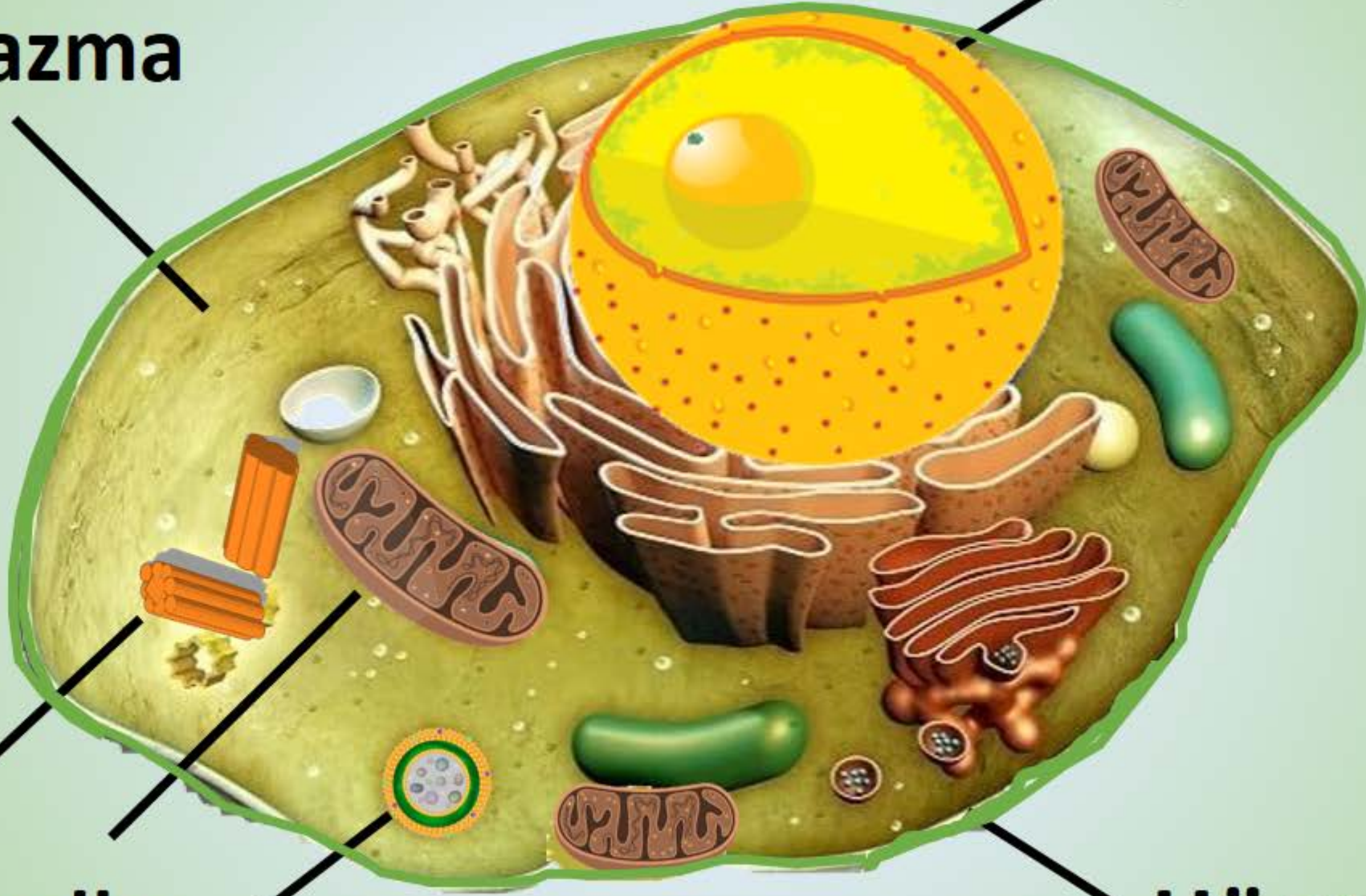

Organelles

Hücre Zarı

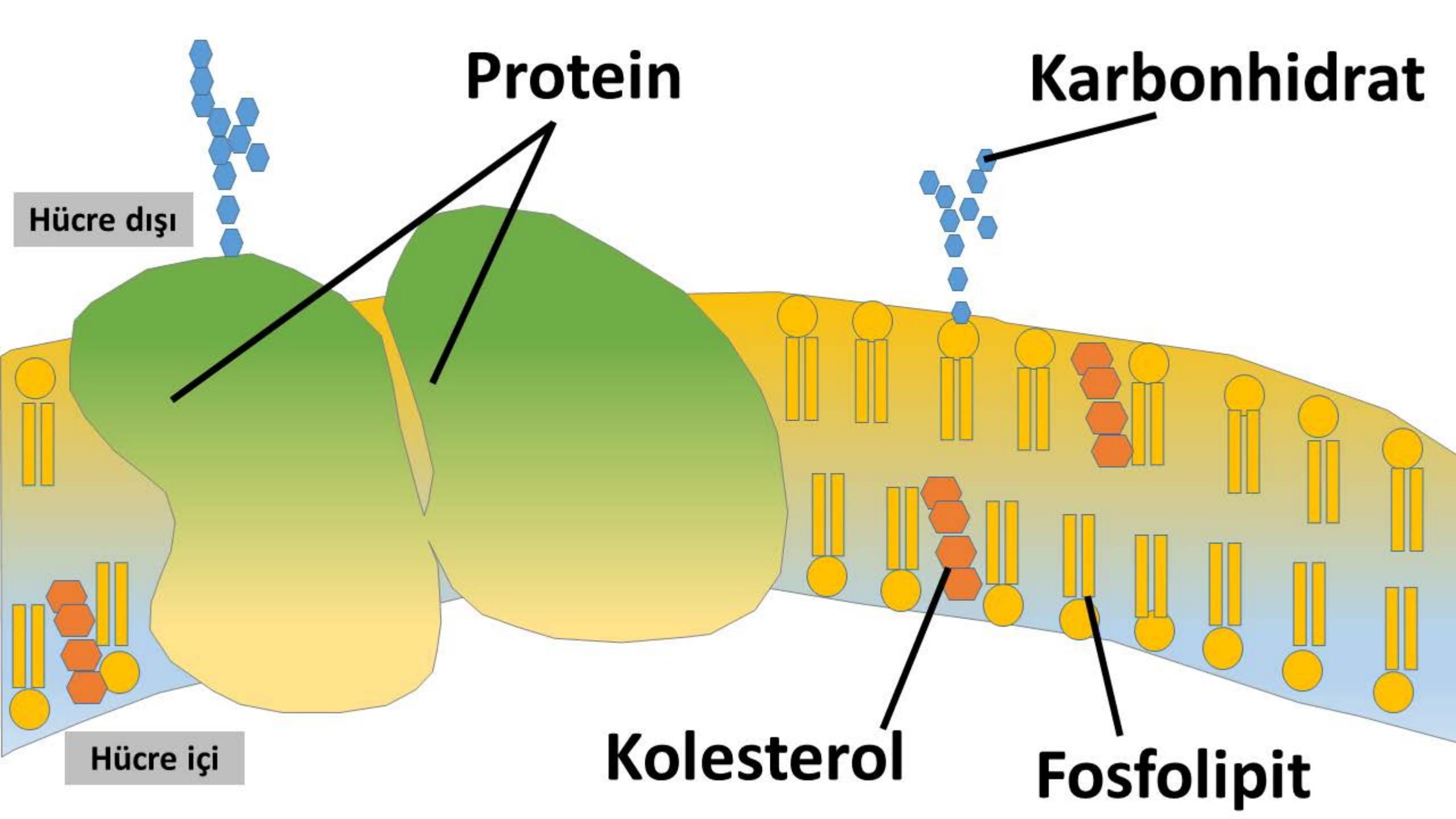

Hücre dışı

Protein

Karbonhidrat

Hücre içi

Kolesterol

Fosfolipit

Fosfolipit çift tabaka

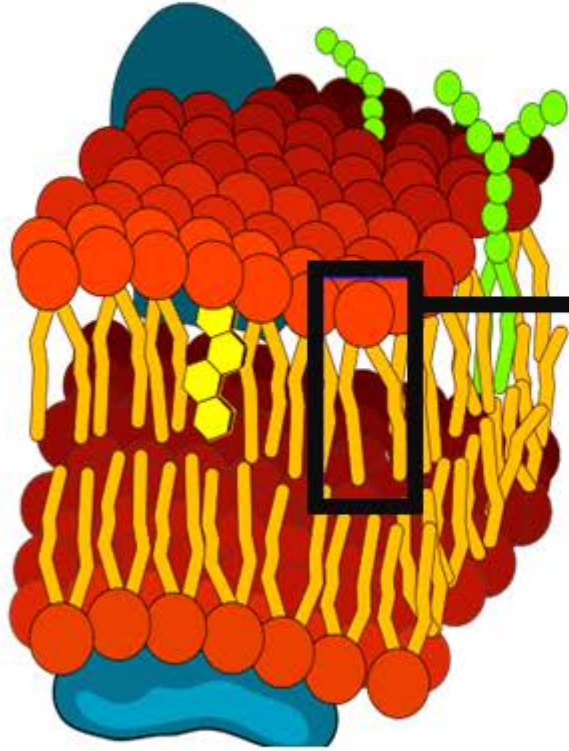

Fosfolipit

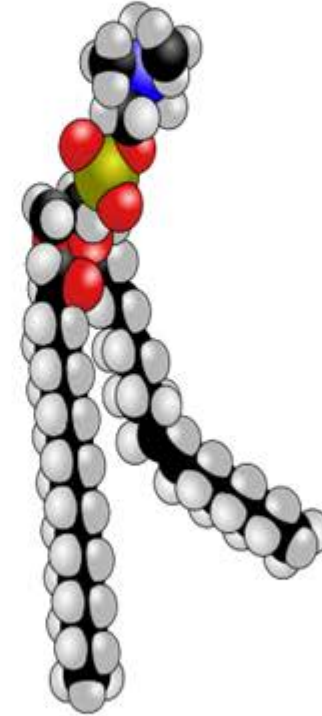

Hidrofilik baş

Hidrofobik
kuyruk

Lipid Salları bölgesi

Lipid Sallarının
olmadığı bölge

Ekstraselüler
Alan

İntraselüler
Alan

Kolesterol

Glikosfingolipidler

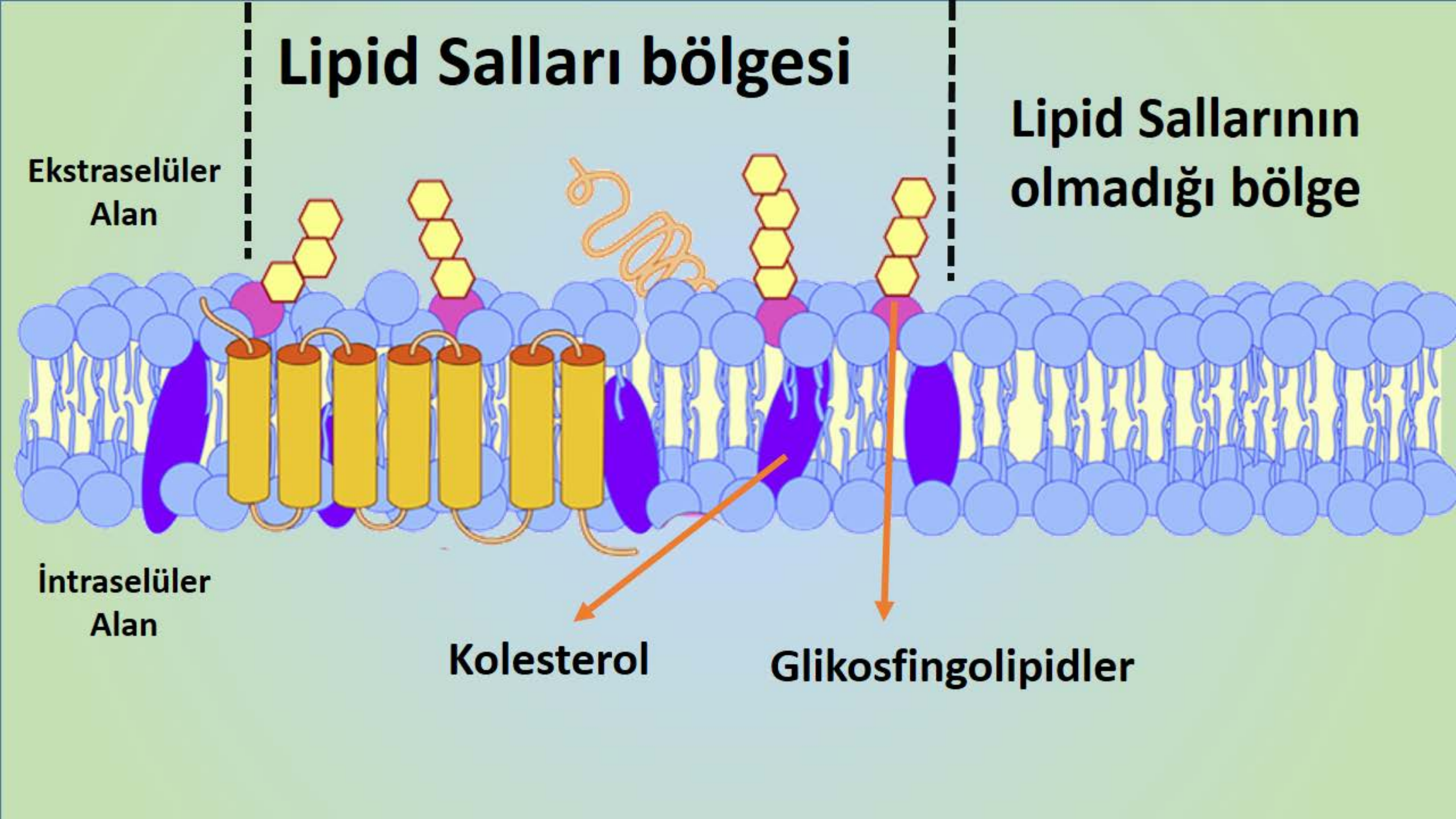

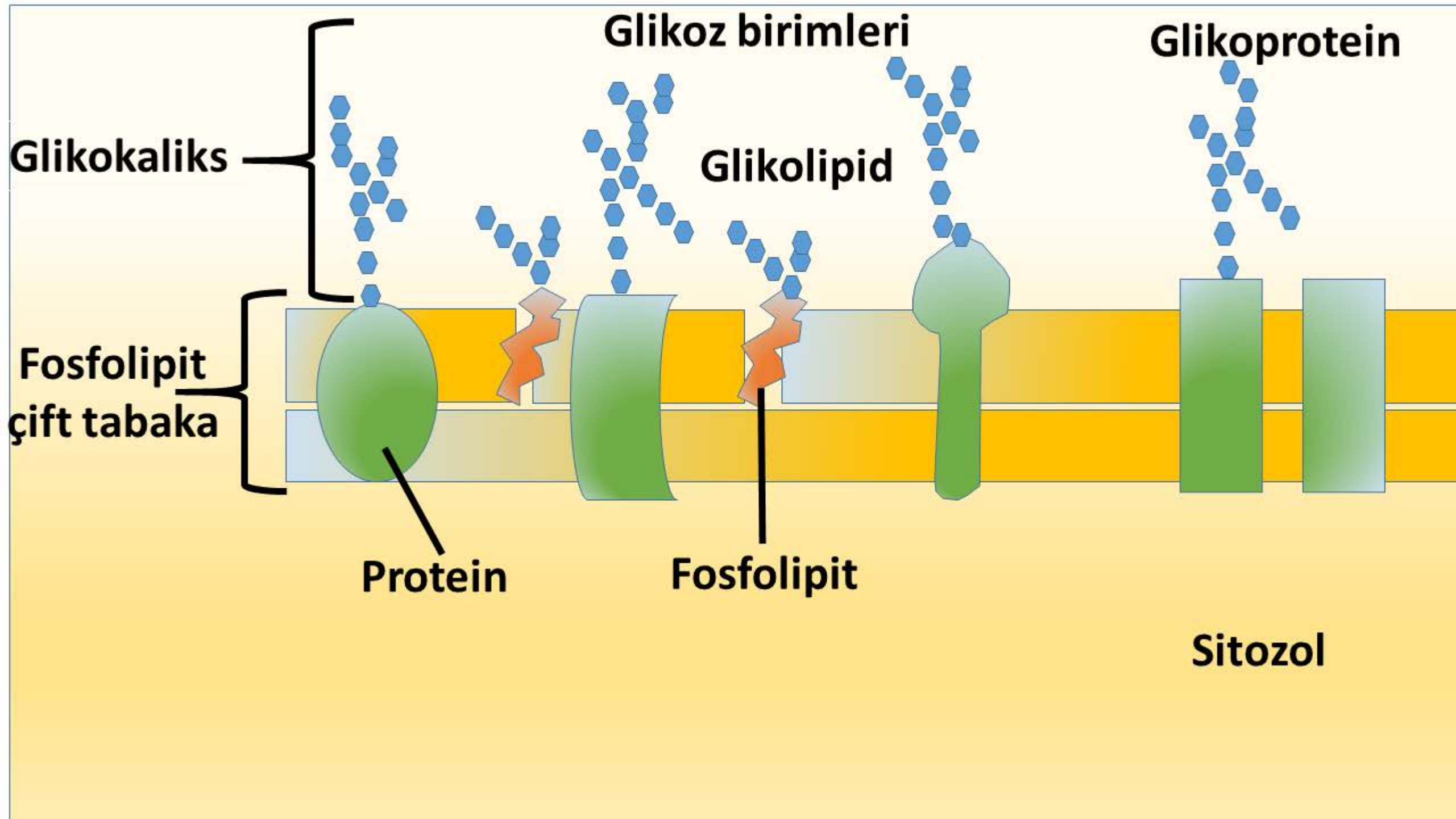

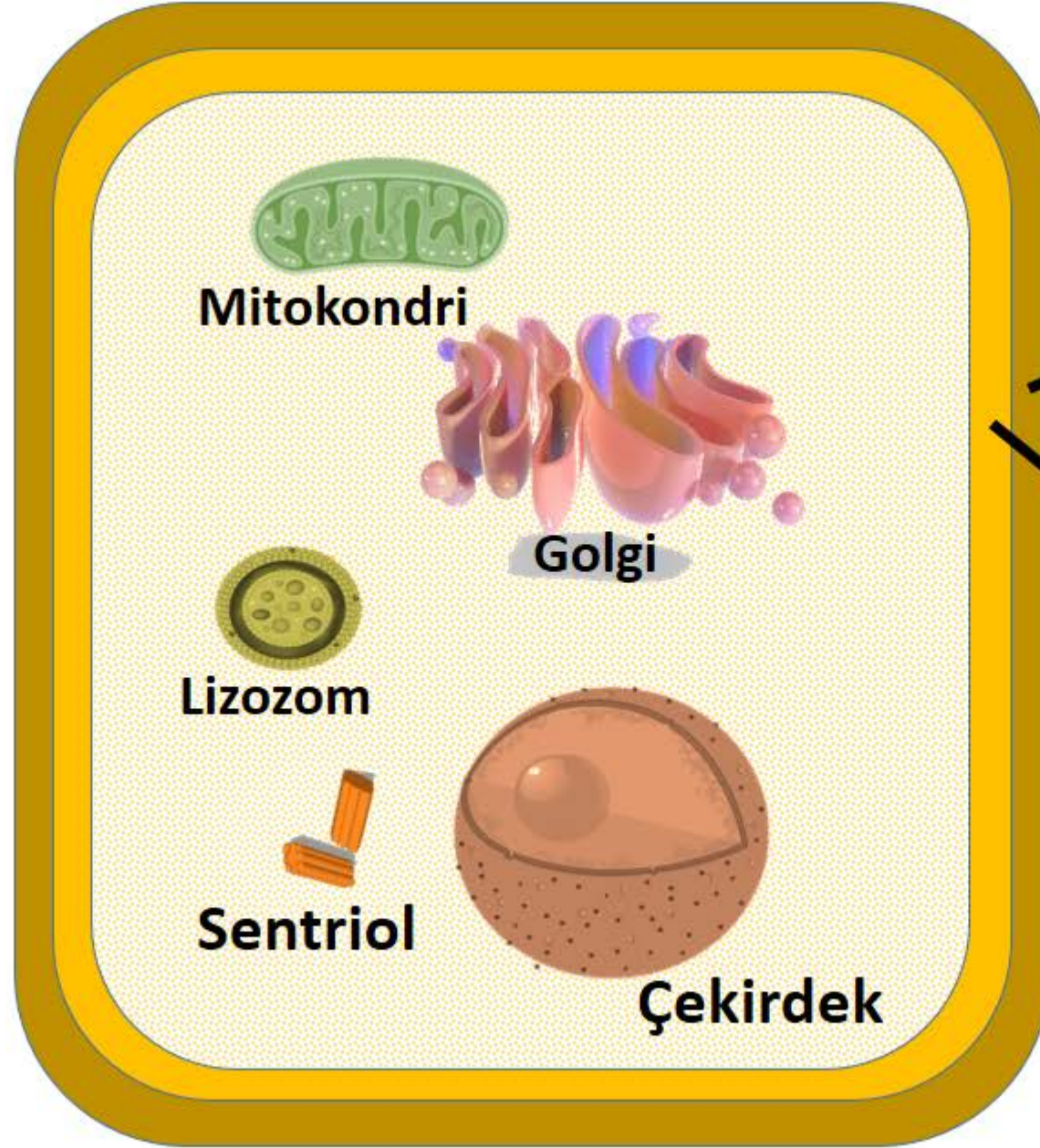

Mitokondri

Golgi

Lizozom

Sentriol

Çekirdek

Eksoplazmik Yüz

Sitozolik Yüz

Eksositoz

Endositoz

Hücre dışı

Hücre içi

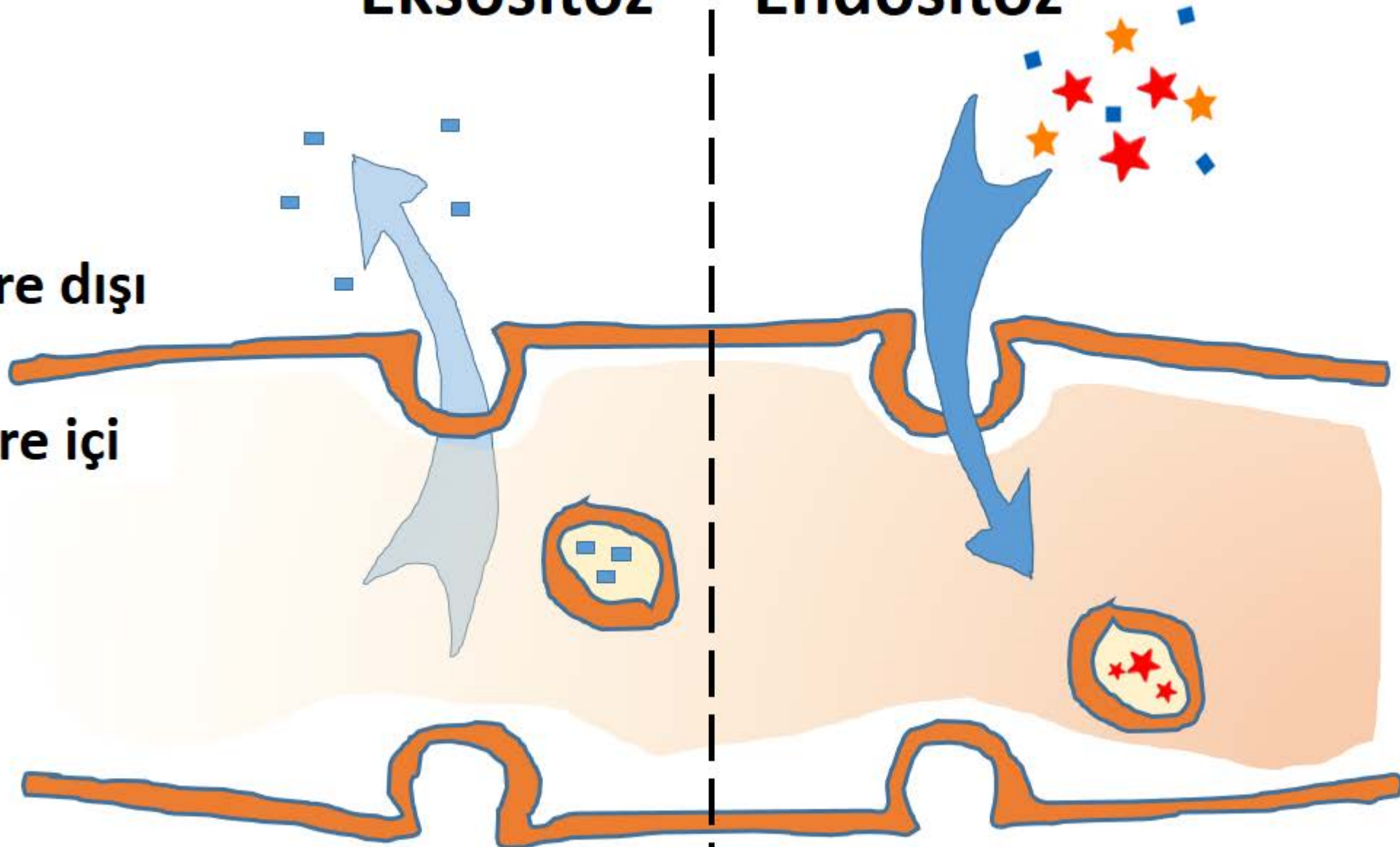

ENDOSİTOZ

Fagositoz

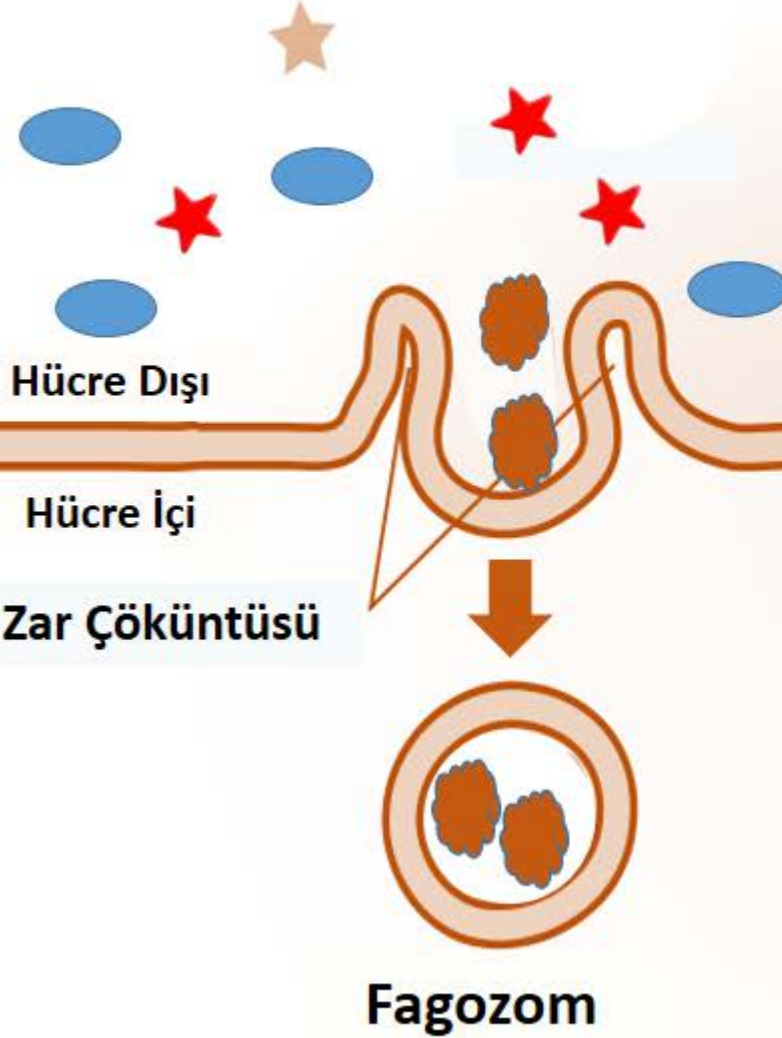

Pinositoz

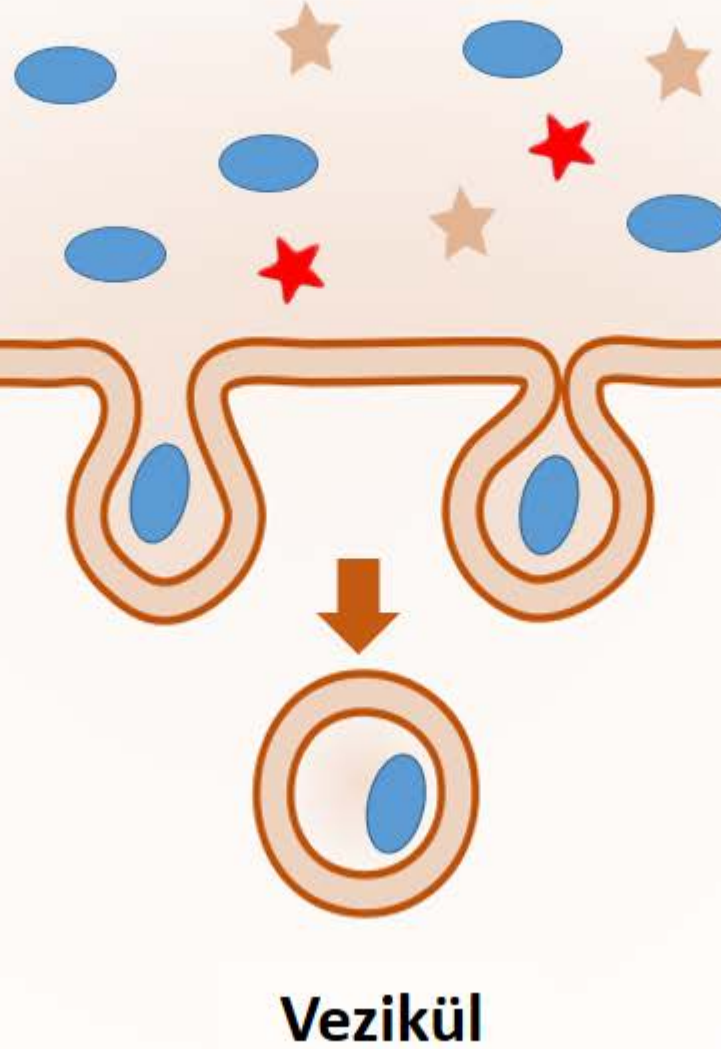

Reseptör Aracılı Pinositoz

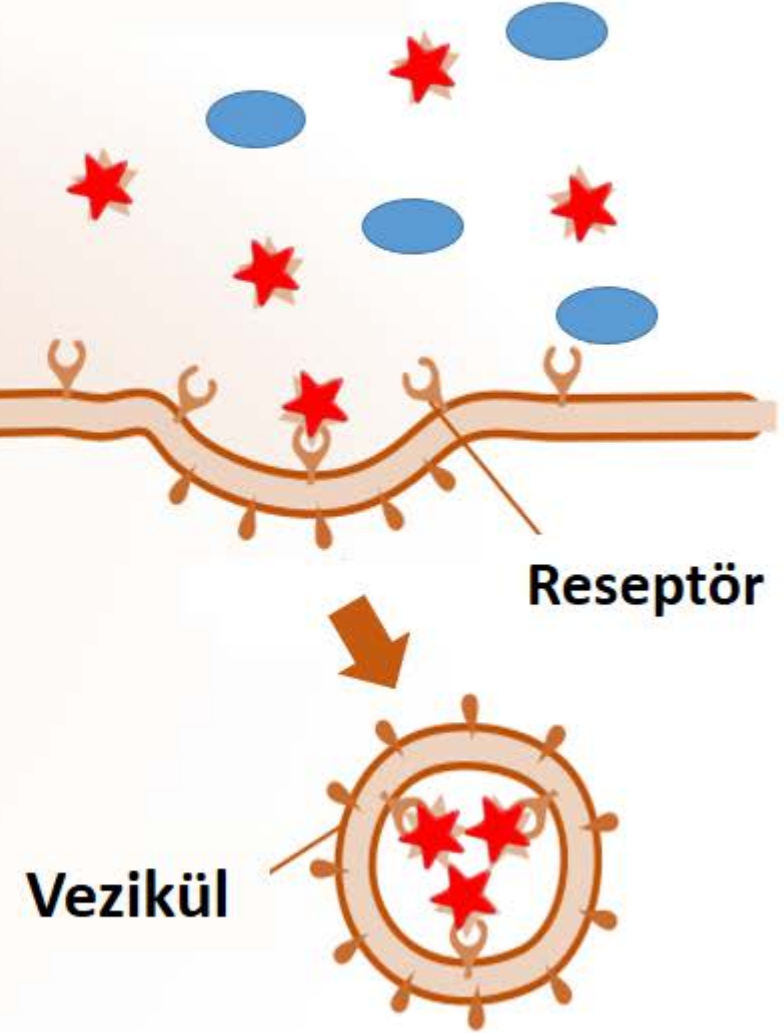

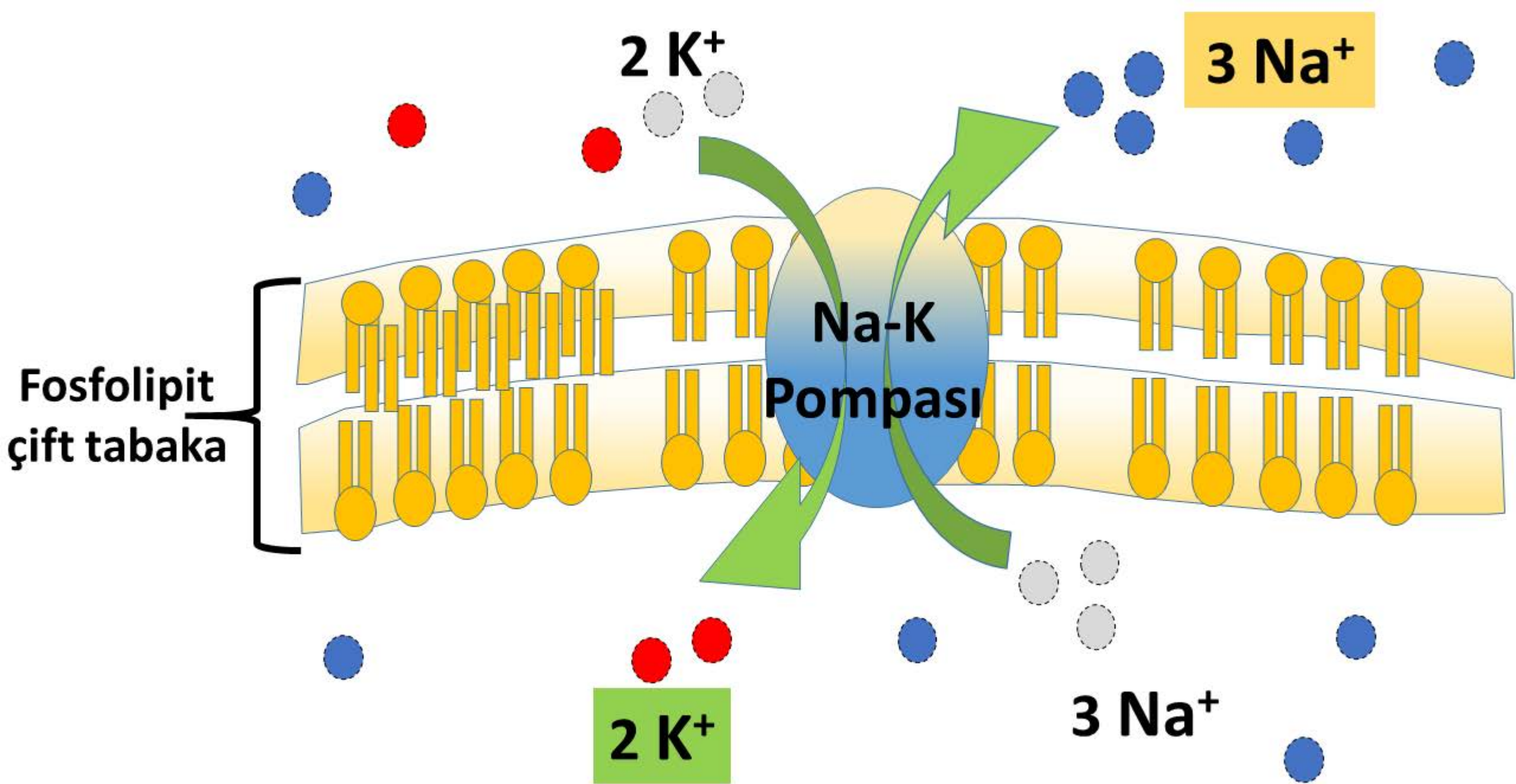

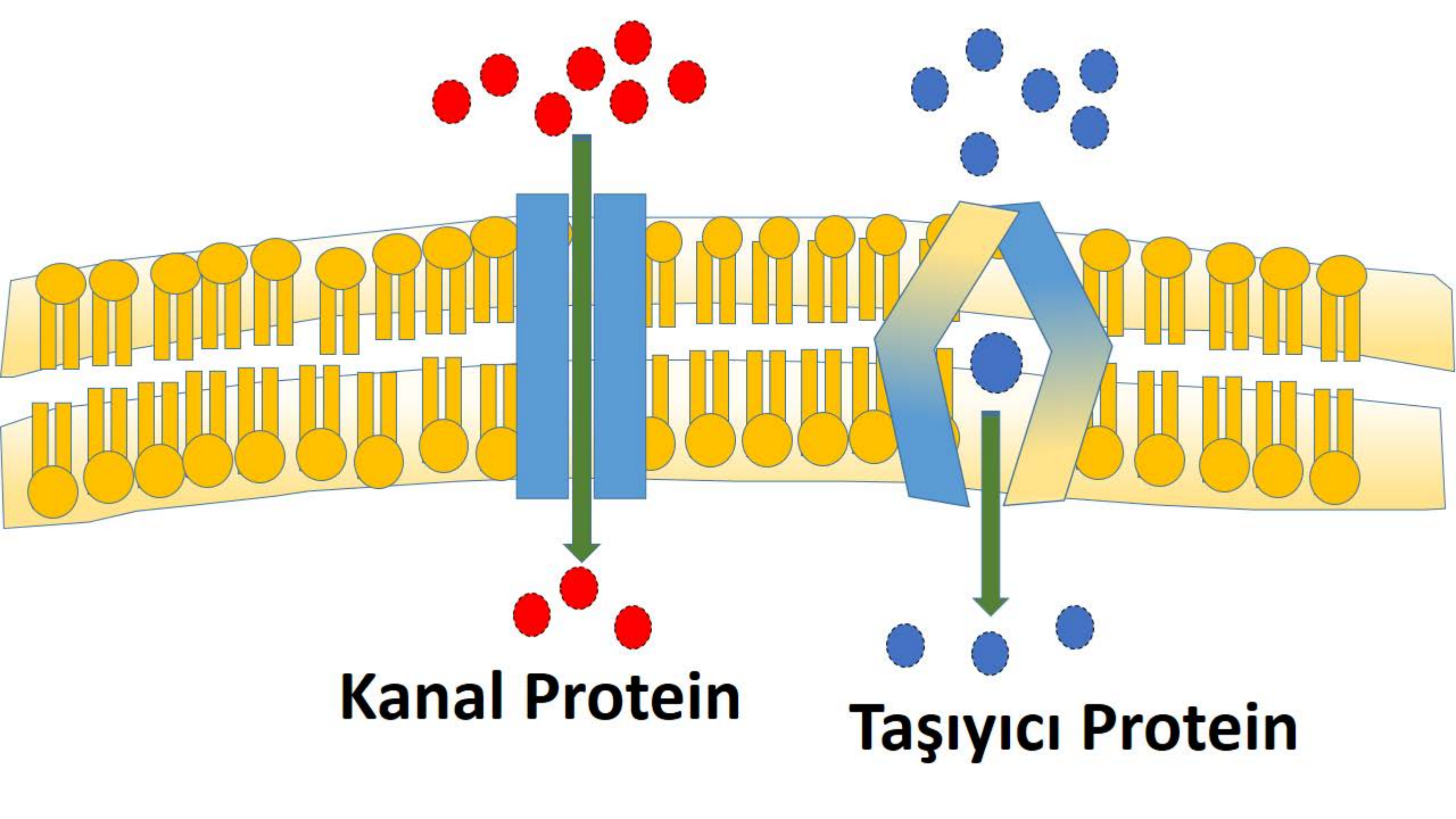

Kanal Protein

Taşıyıcı Protein



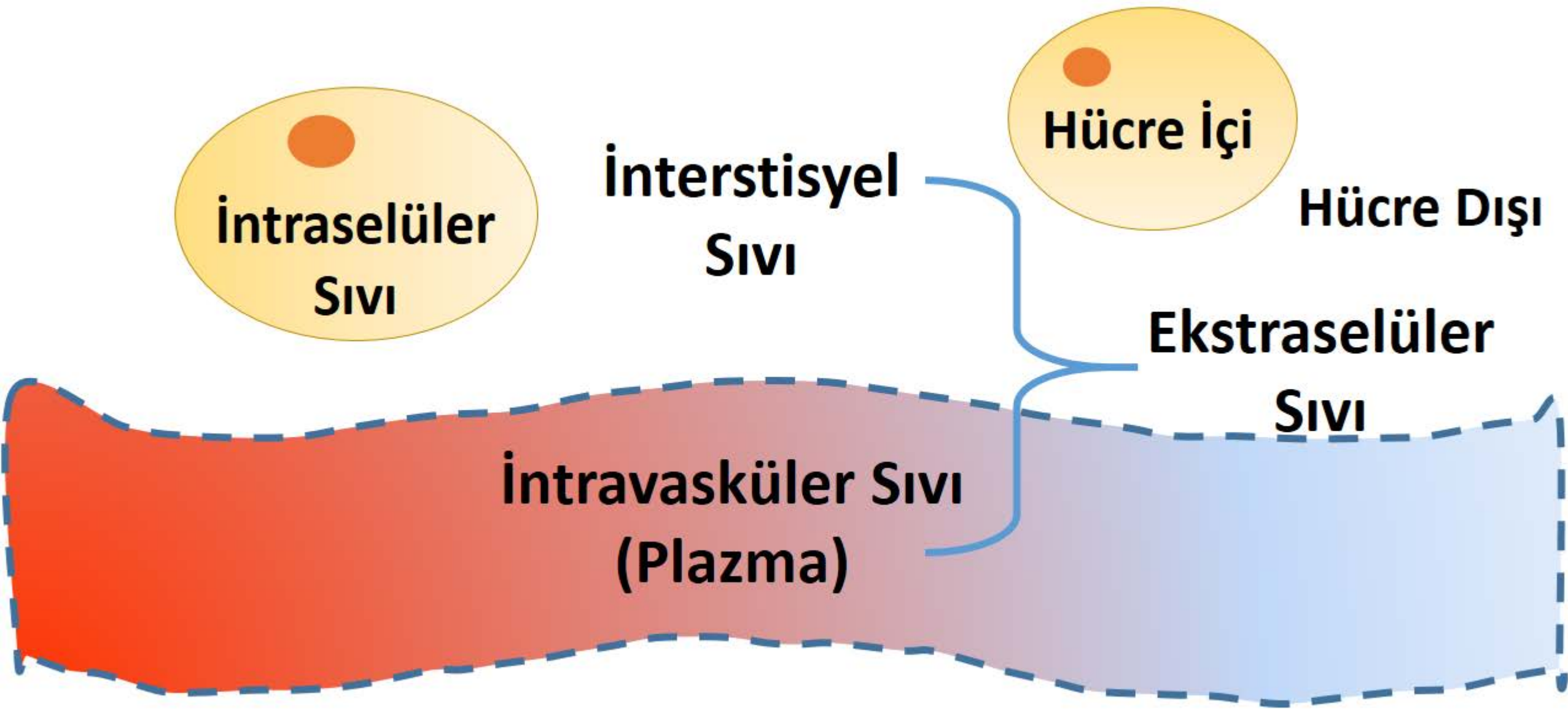

Sitozol-Sitoplazma-Proto plazma-Hücre

Proto plazma

Plazma Membrani

Endoplazma

Nukleus

Sitoplazma
(Sitozol ve
Organelleler)

Nukleoplazma

Ektoplazma

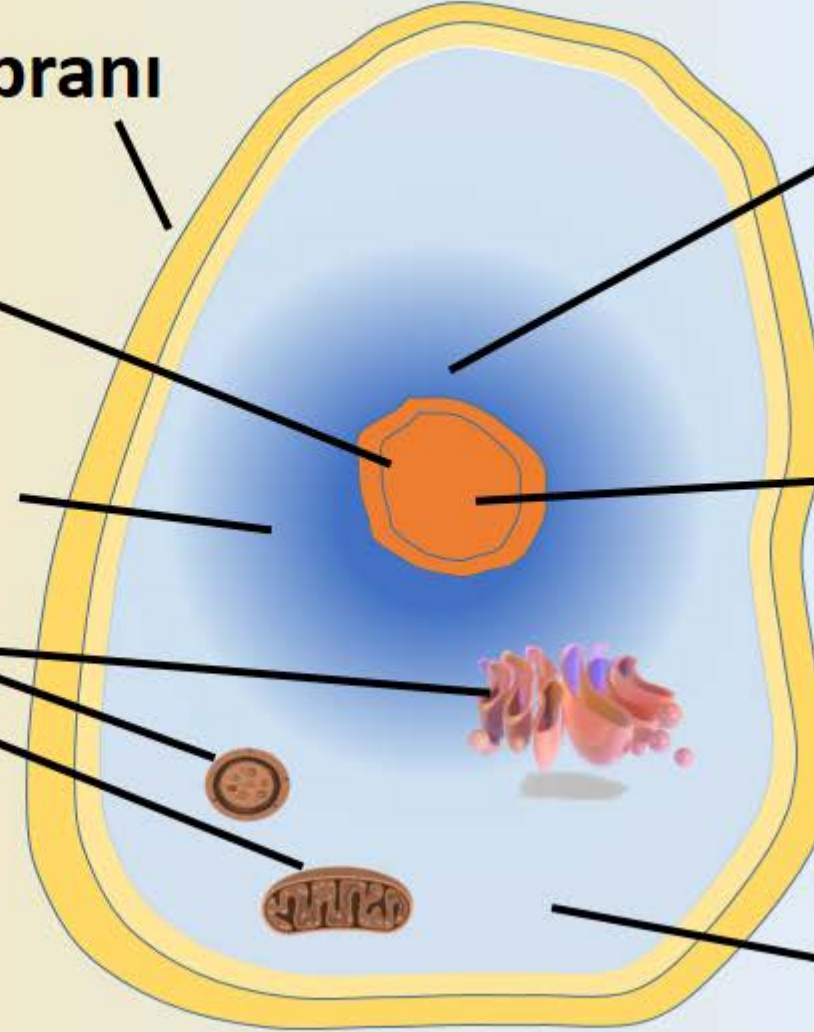

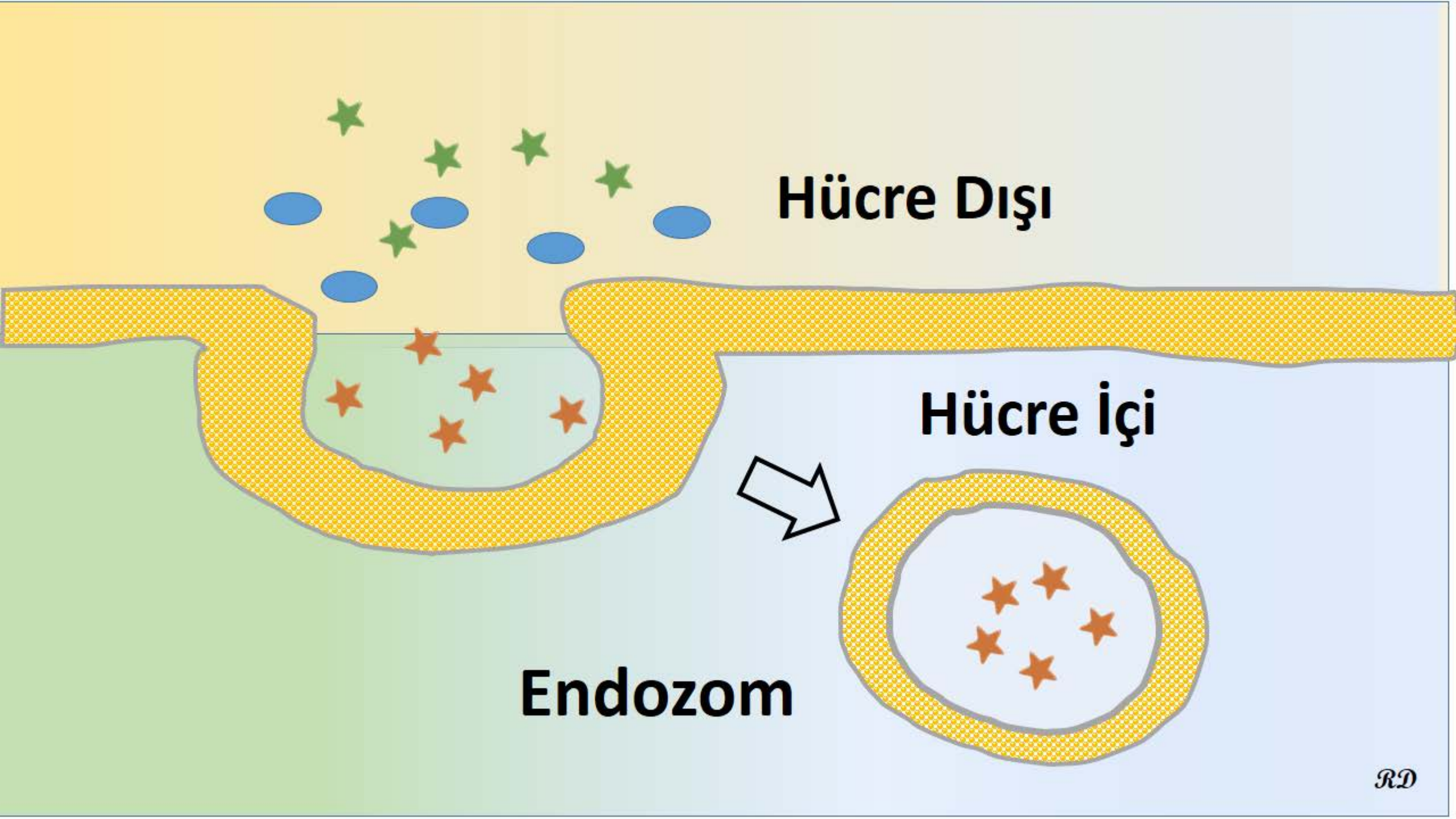

Hücre Dışı

Hücre İçi

Endozom

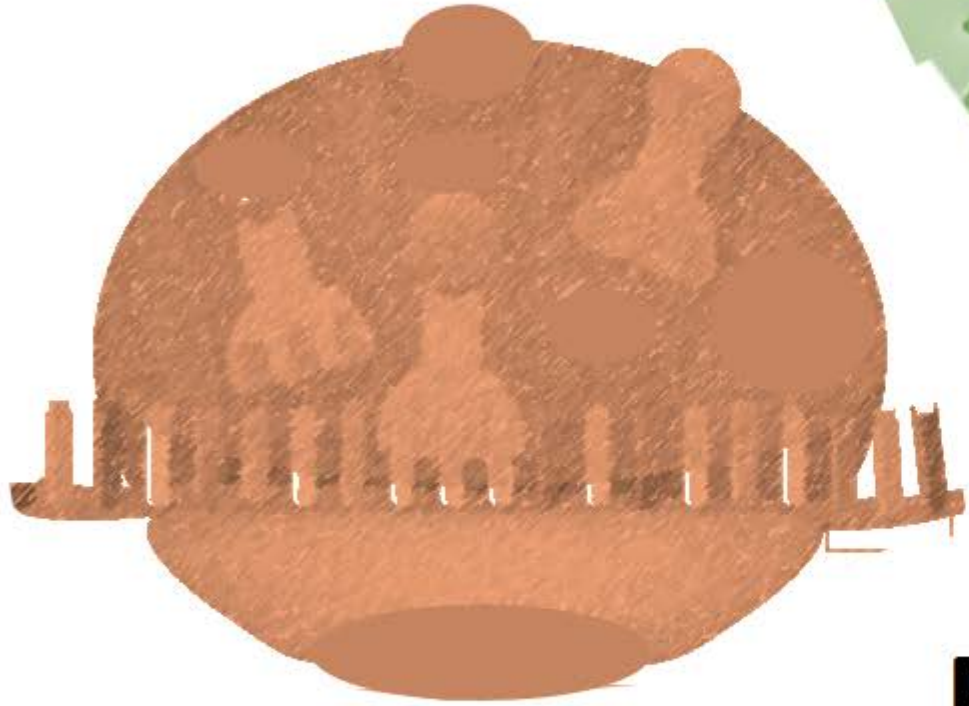

Ribozom



**Endoplazmik
Retikulum**



Golgi

Granüllü

Nukleus

ER

Ribozom

Plazma Membrani

Sitoplazma

Protein

**Granülsüz
ER**

Vezikül

**Golgi
Kompleksi**

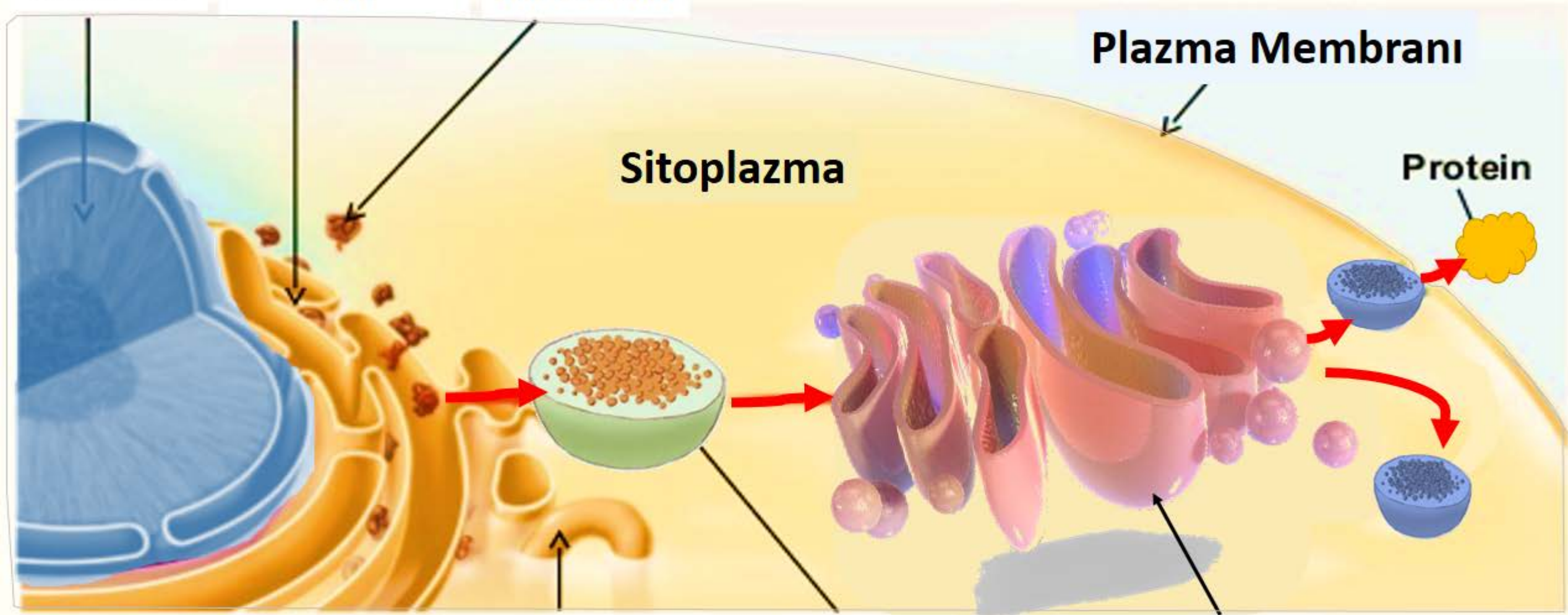

Ribozom

**Endoplazmik
Retikulum**

**Golgi
Kompleksi**

**Golgi
Vezikülleri**

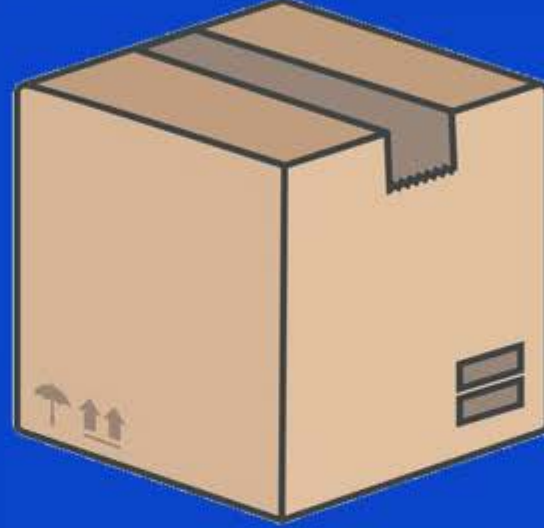

**Protein
yapımı**

**Protein
katlanması
ve modifiye**

**Protein
ayrıştırılması
ve paketlenme**

**Hedef
bölgelere
transfer**

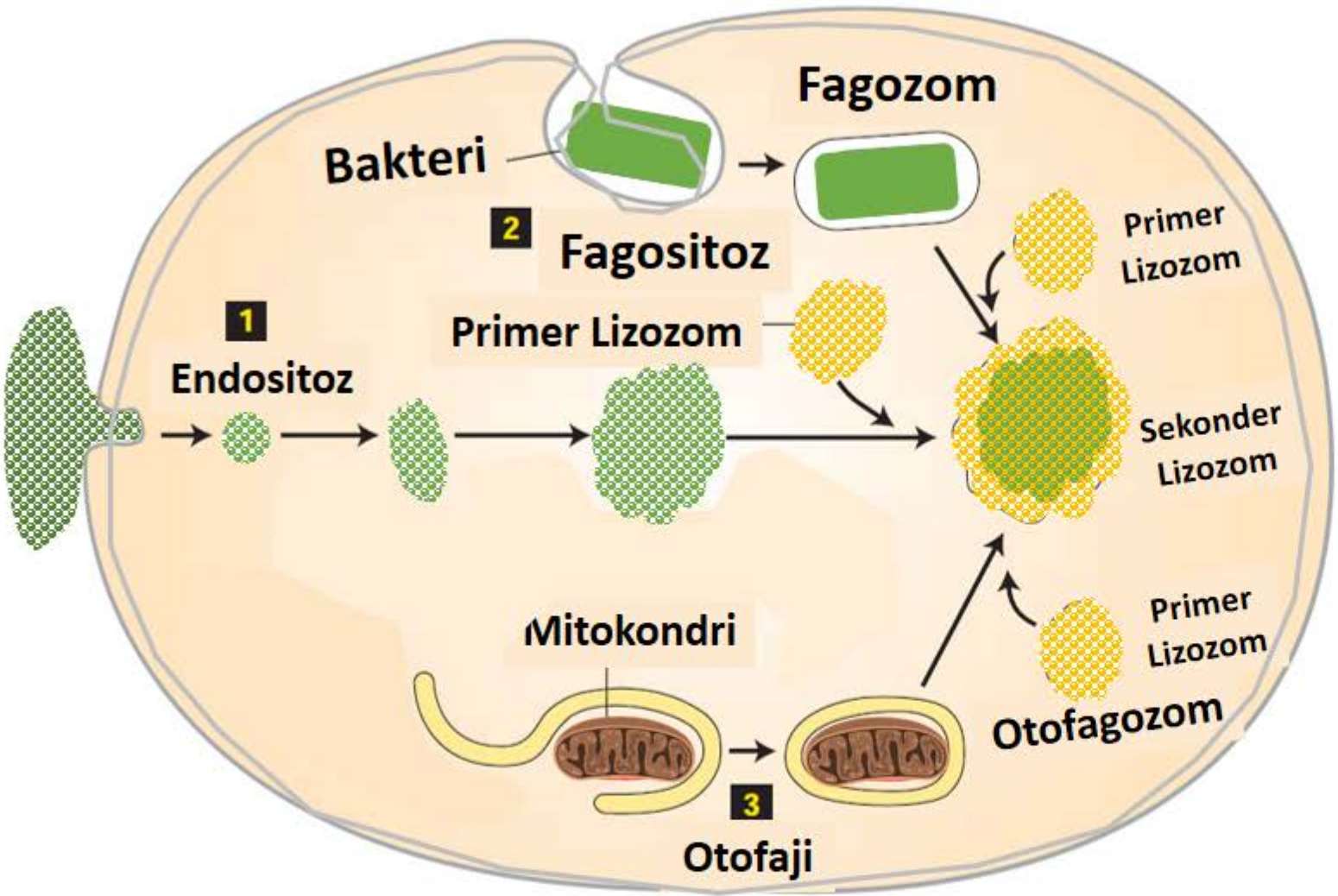

**Tek katmanlı
membran**

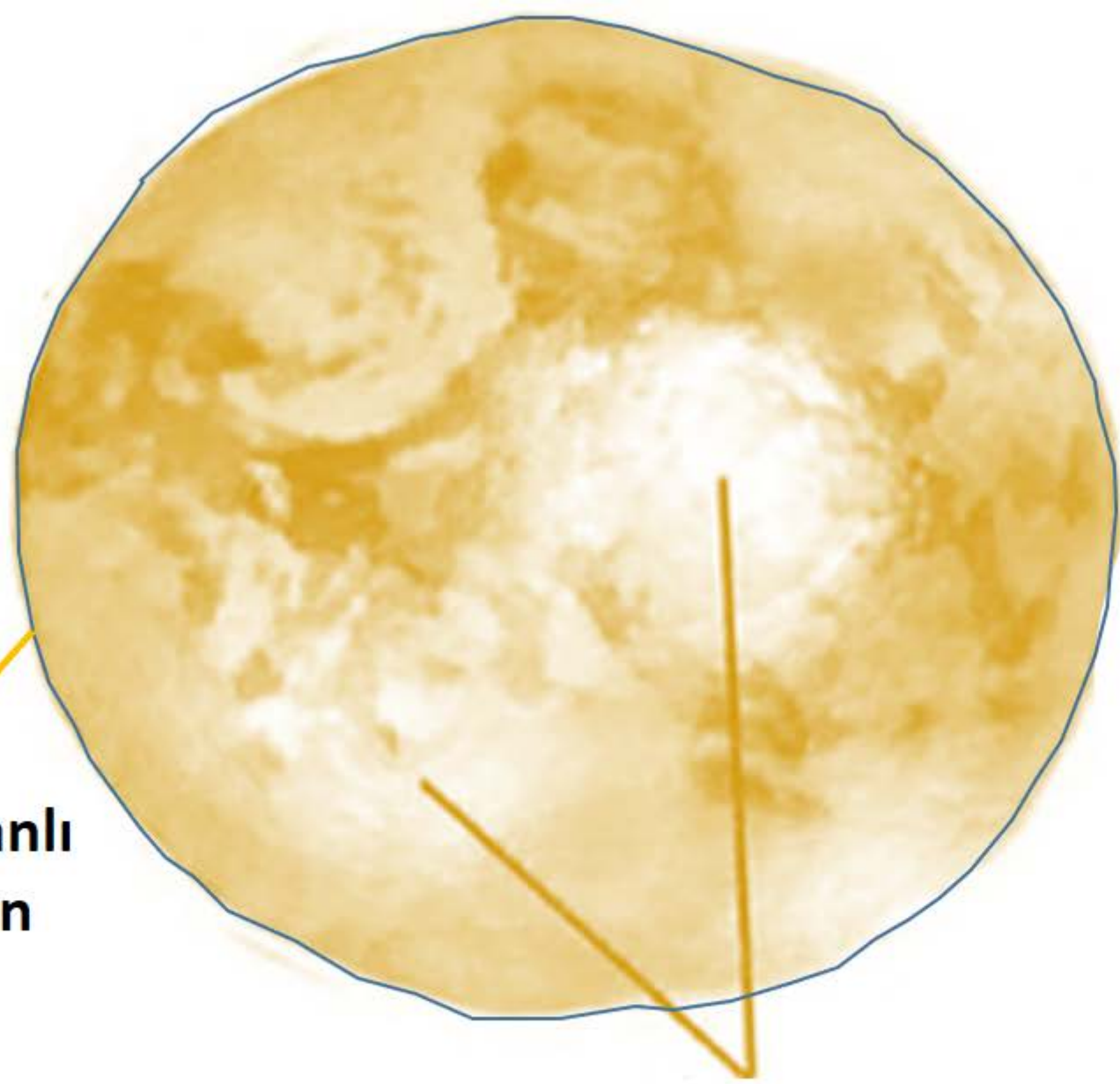

**Ürat oksidaz
kristal koru**

Sitoplazma

Sentrozom Matriksi

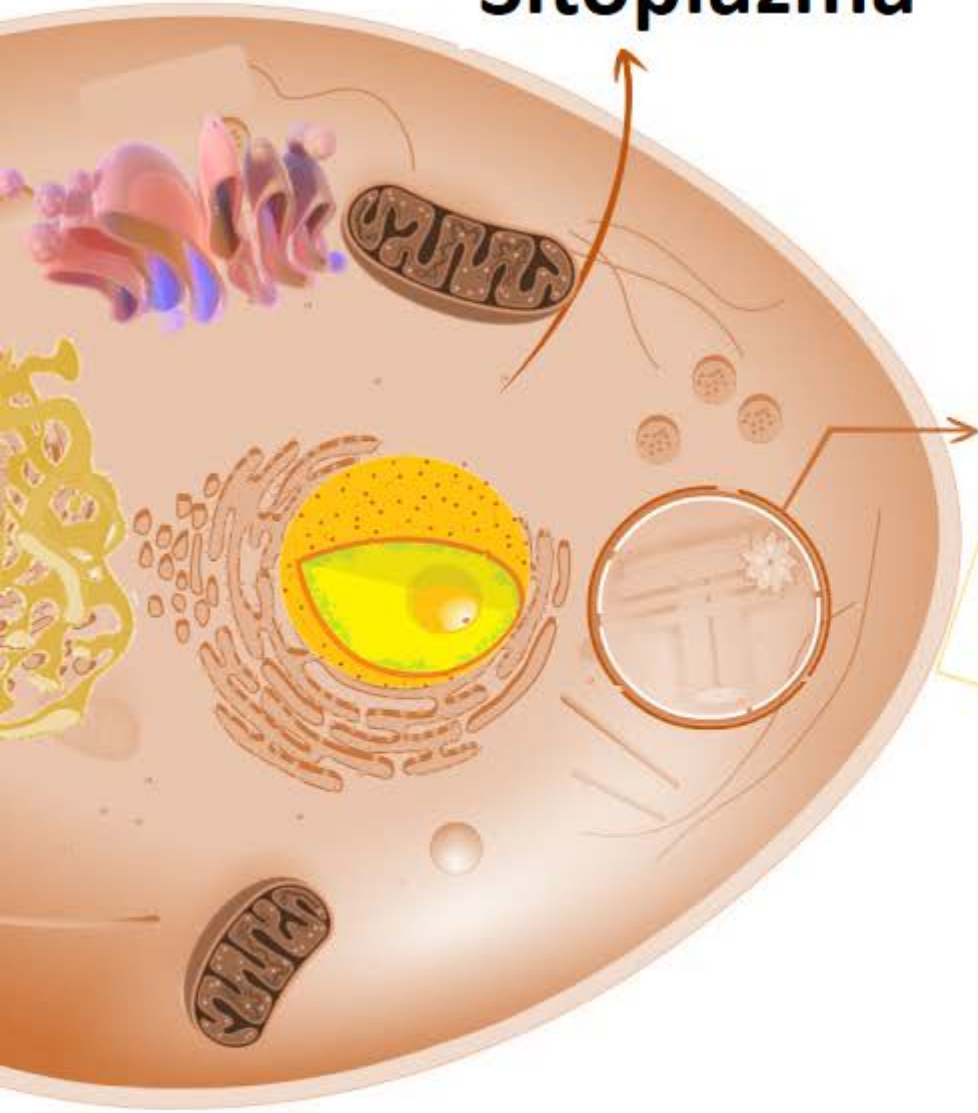

Sentrozom



2 Sentriol



Kısa Silindirik yapı

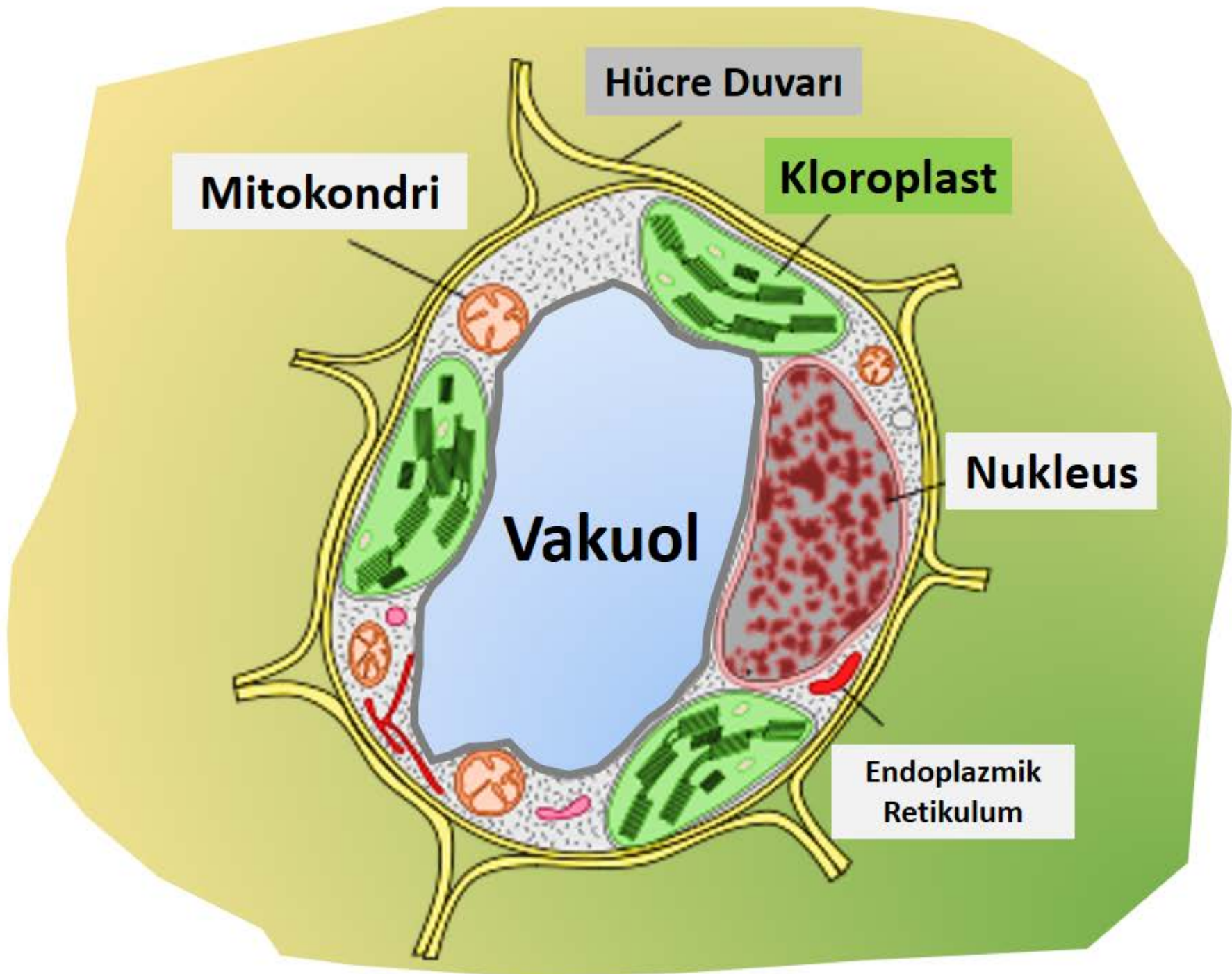

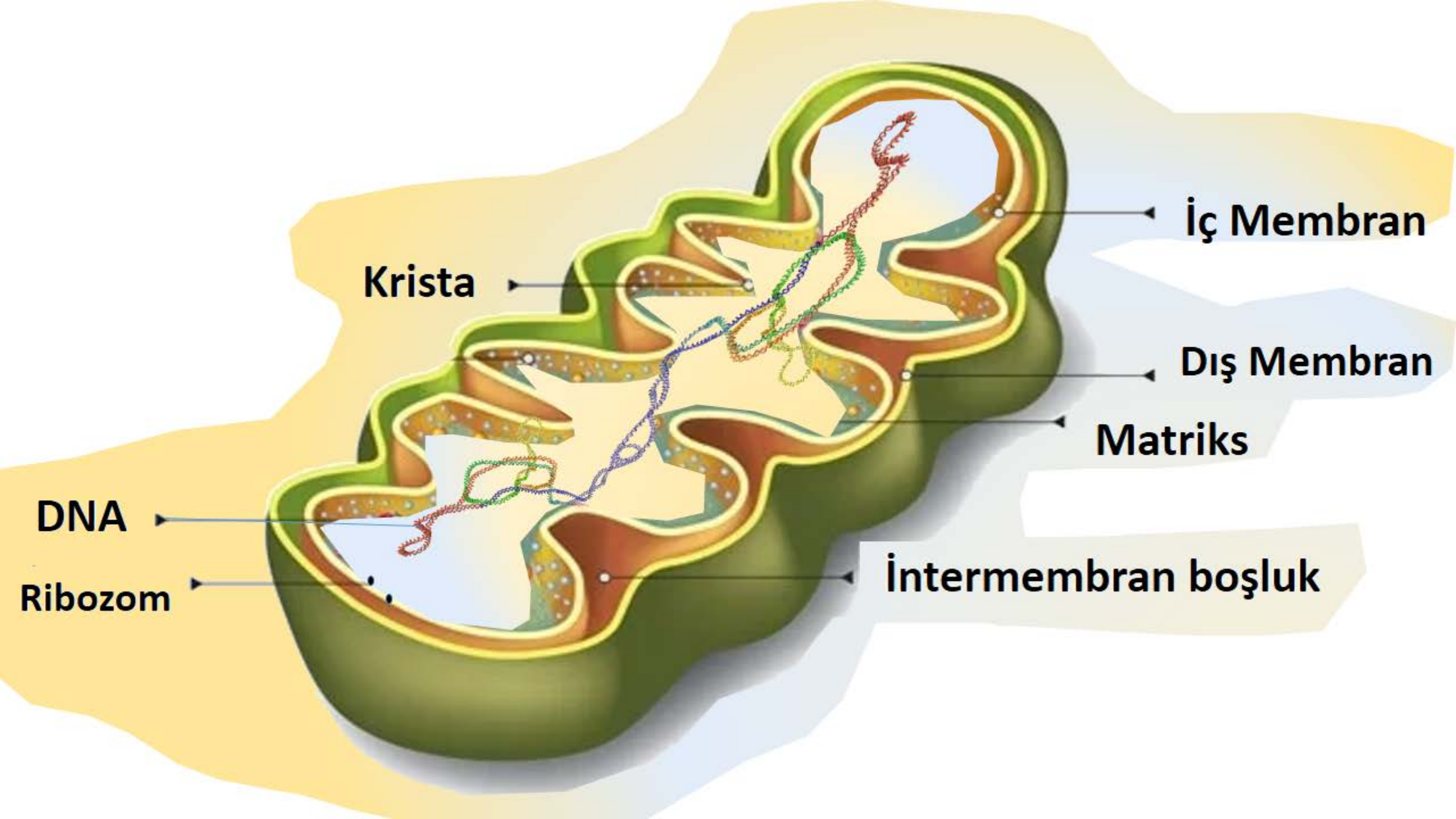

Krista

İç Membran

Dış Membran

Matriks

DNA

Ribozom

İntermembran boşluk

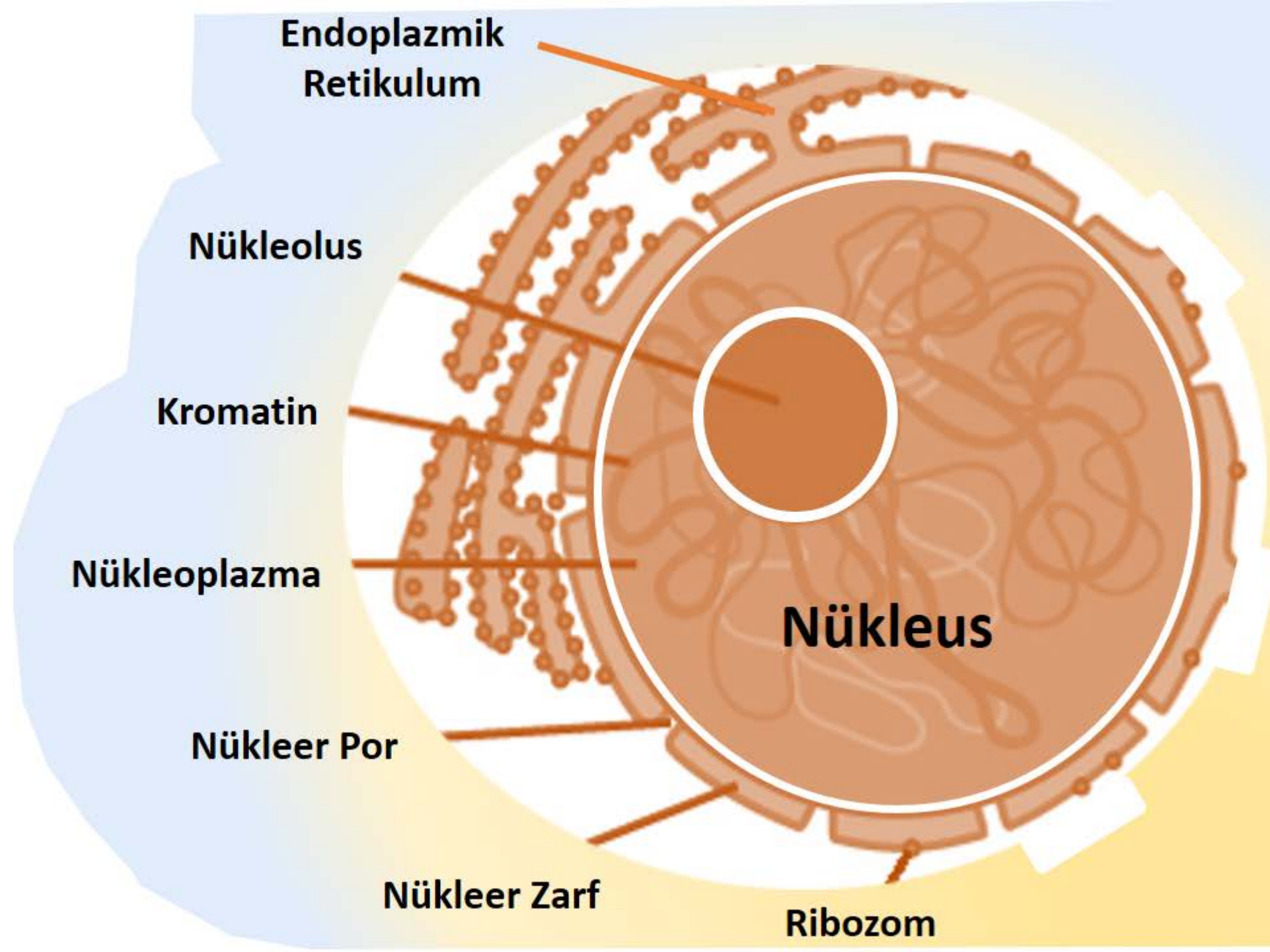

Endoplasmik
Retikulum

Nukleolus

Kromatin

Nukleoplasma

Nukleer Por

Nukleer Zarf

Nukleus

Ribozom

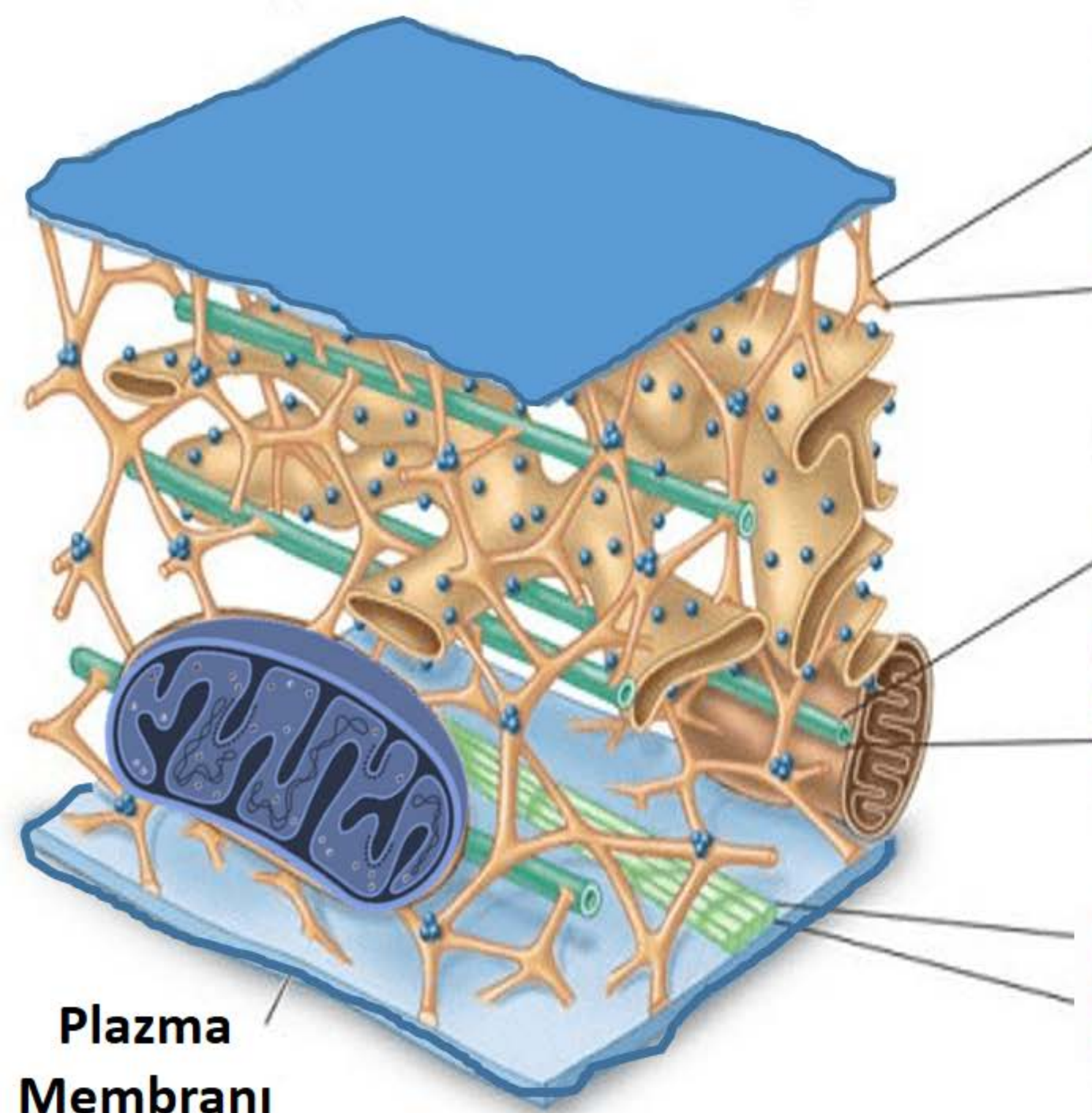

Ara Filamentler

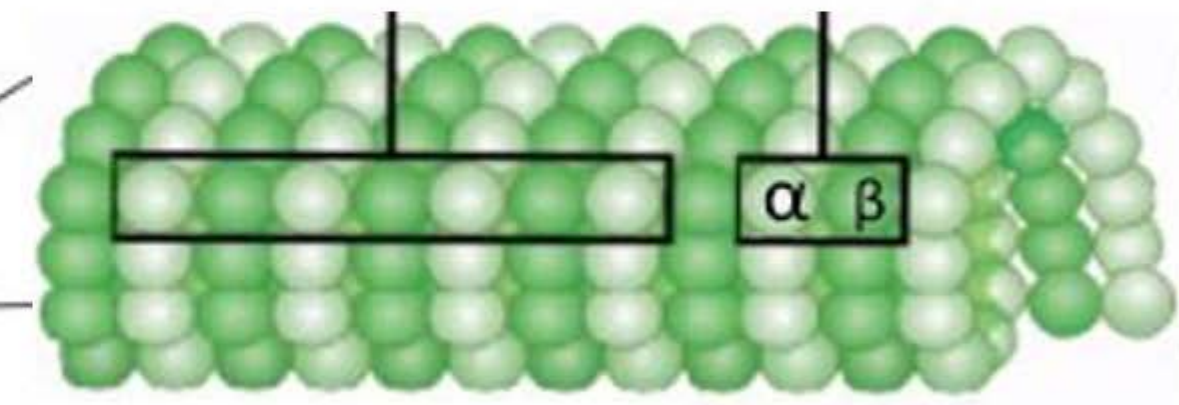

Mikrotübüller



Mikrofilamentler

Plazma Membranı

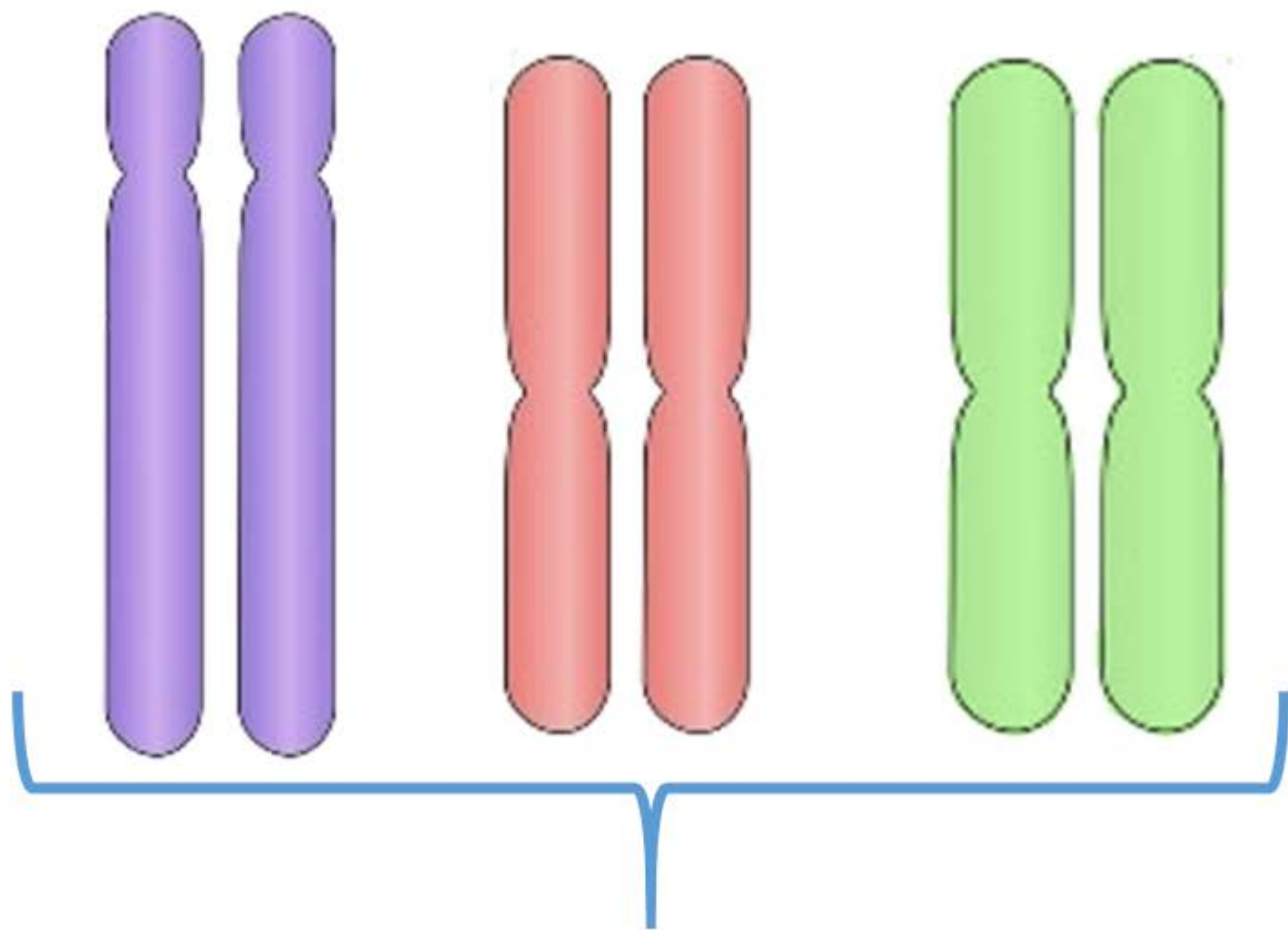

Diploid hücre

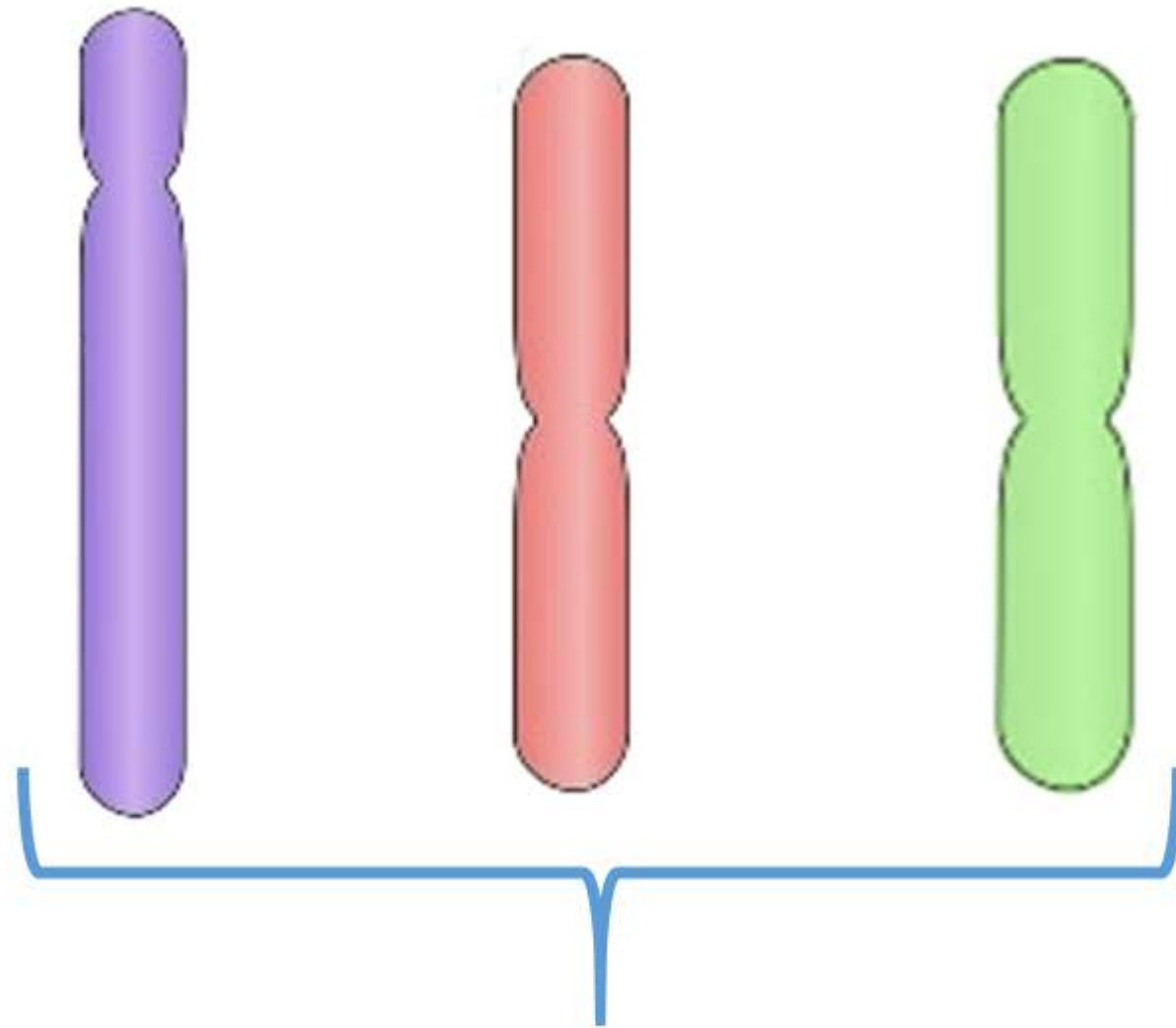

Haploid hücre

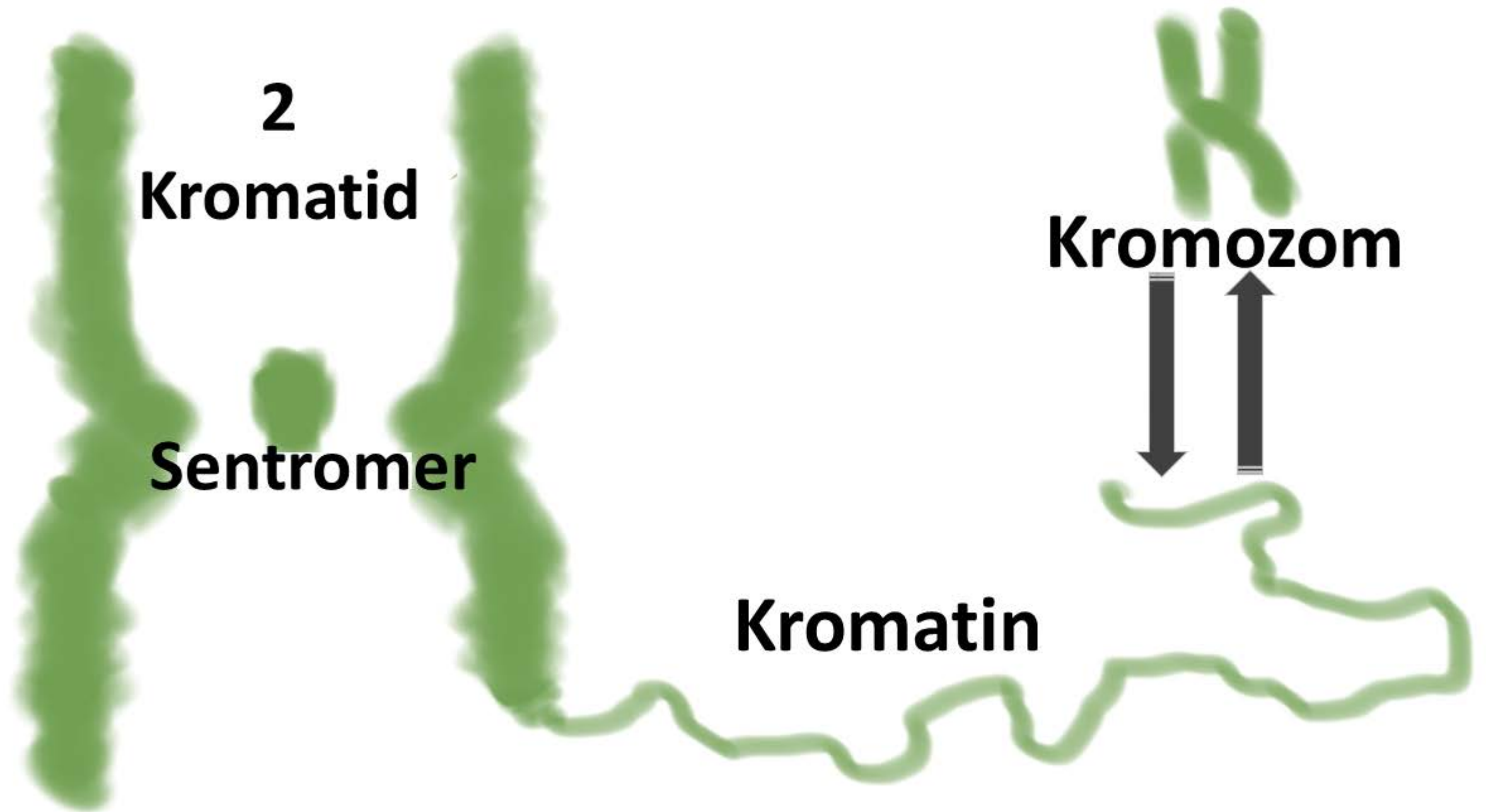

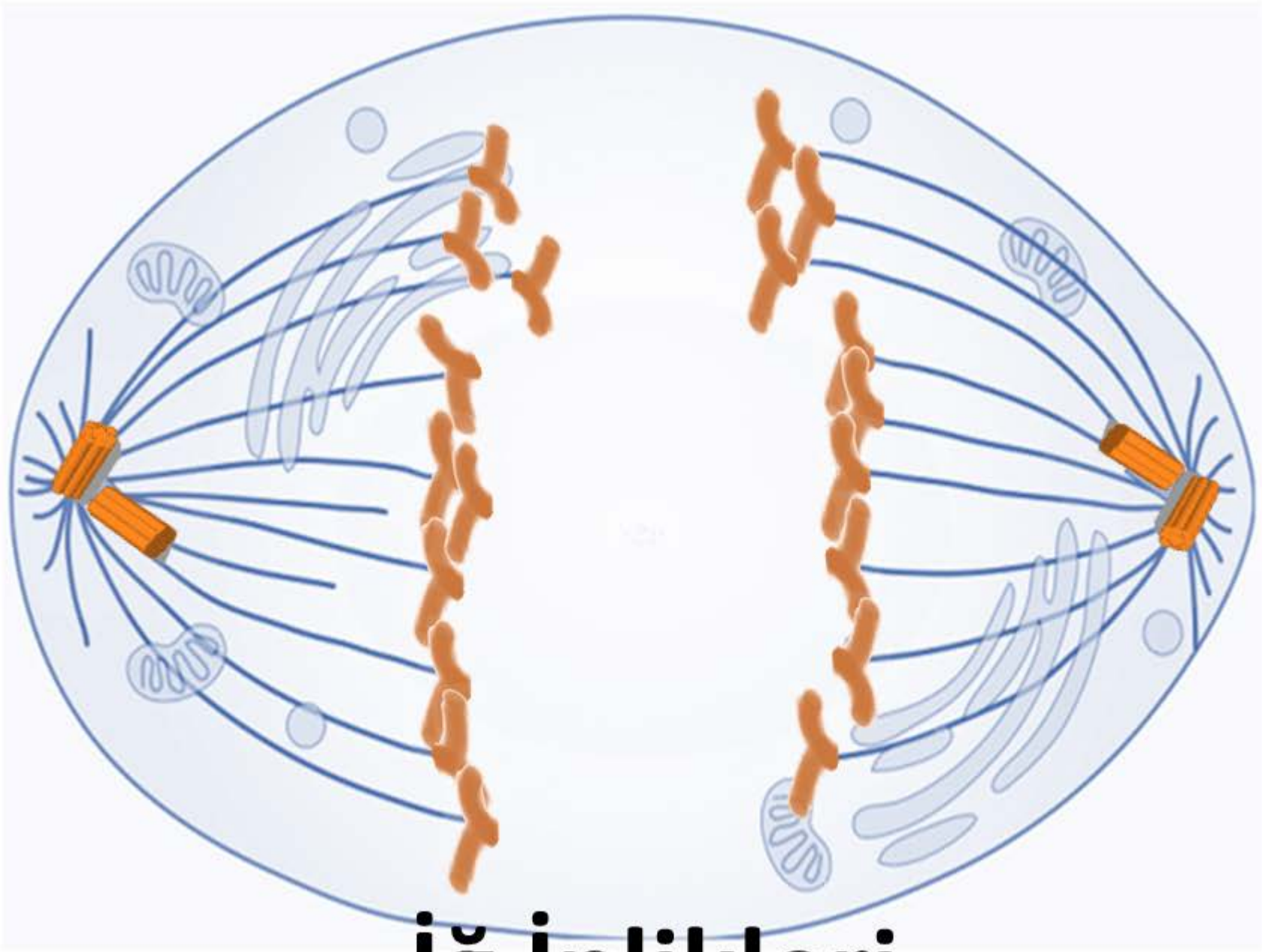

İğ iplikleri

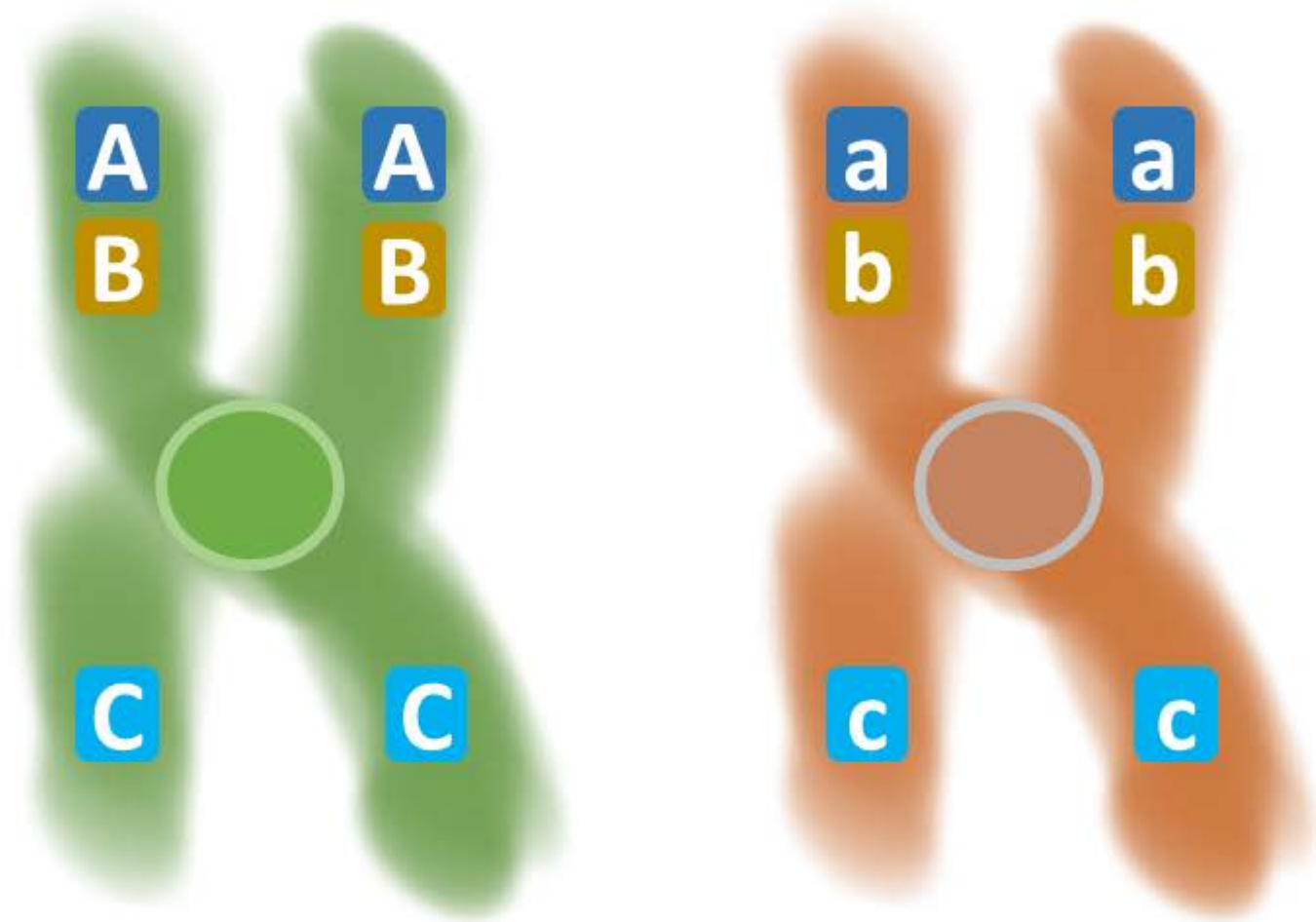

Homolog Kromozomlar



Sinaps

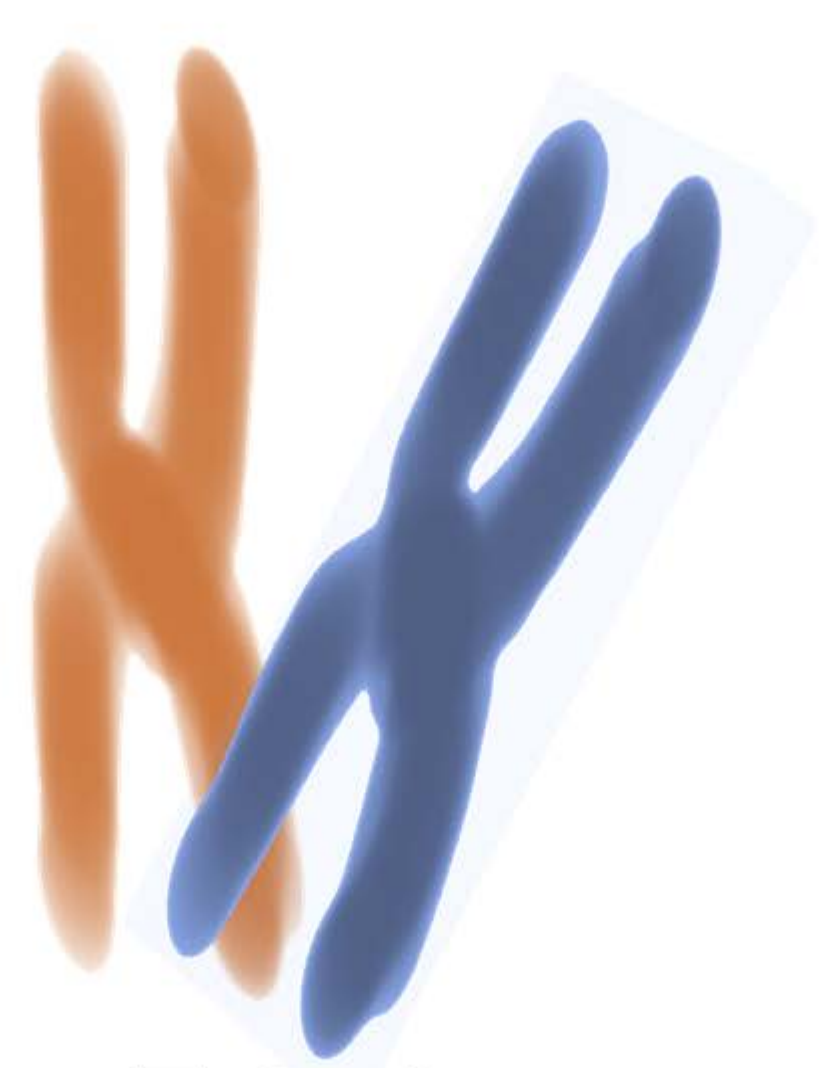

Tetrat

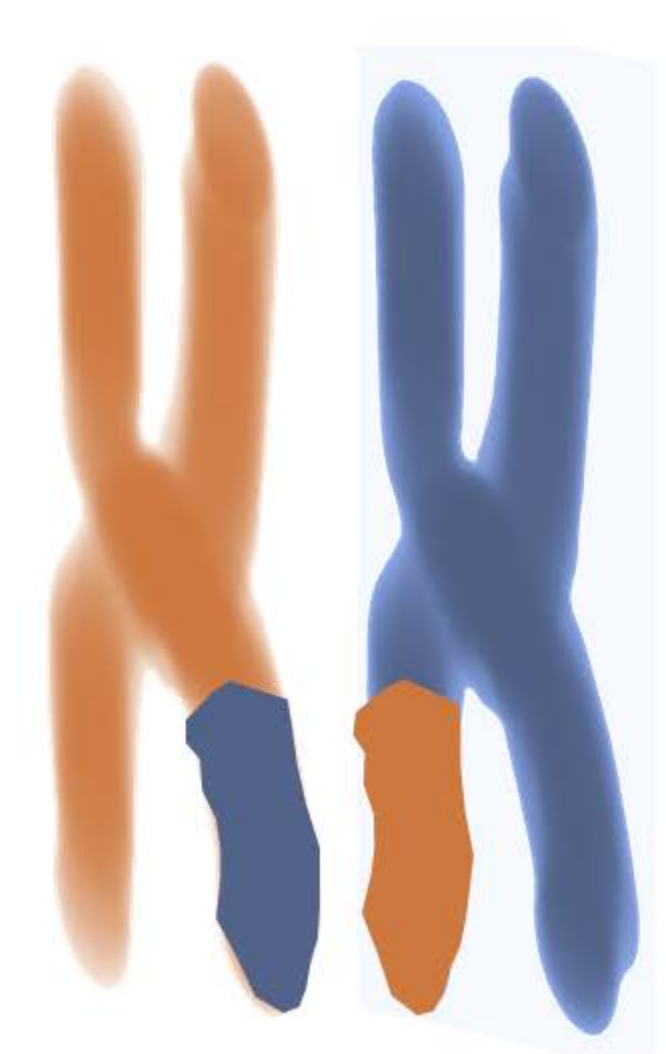

Krosingover

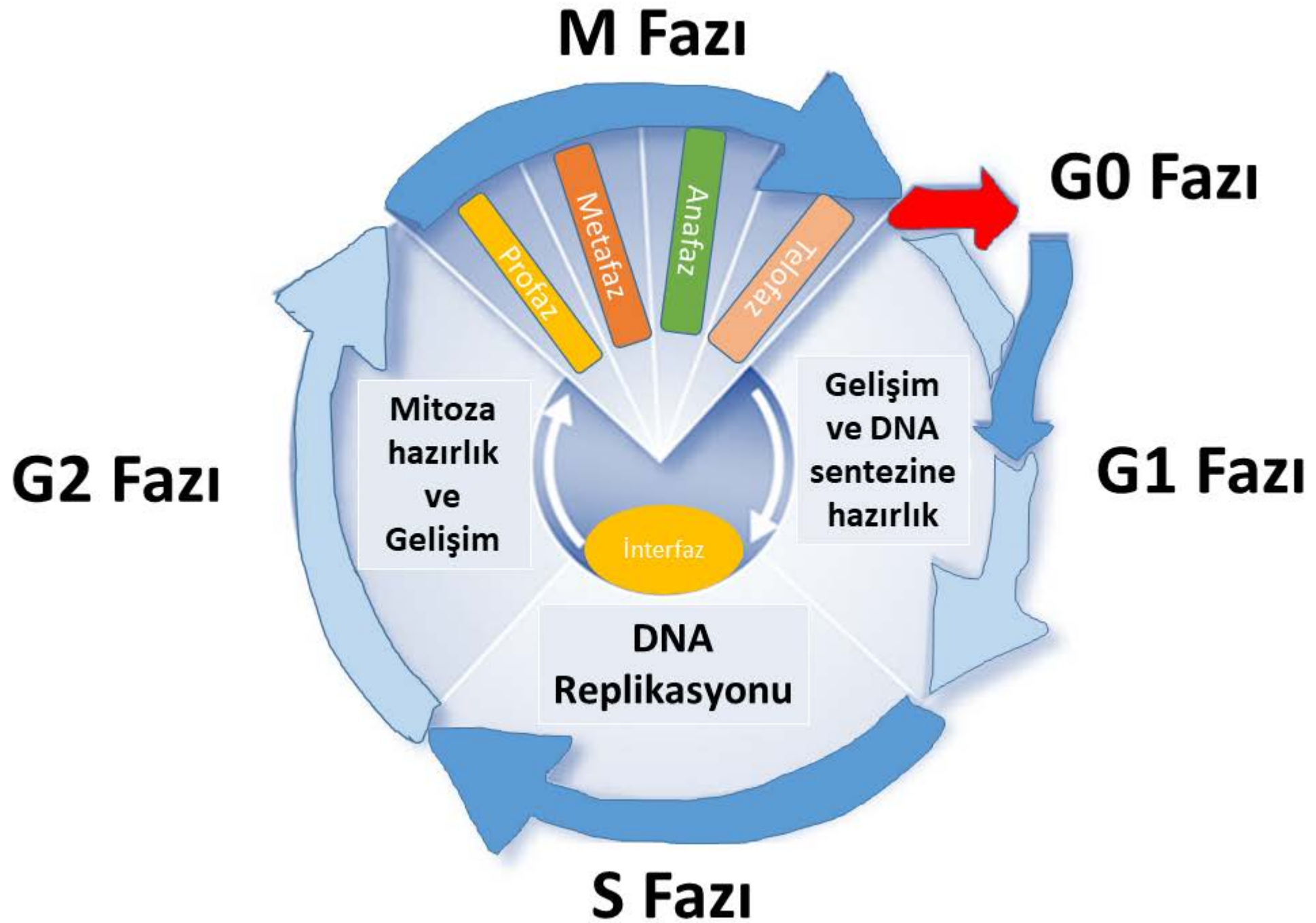

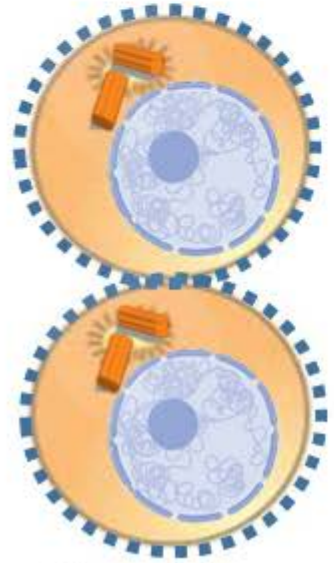
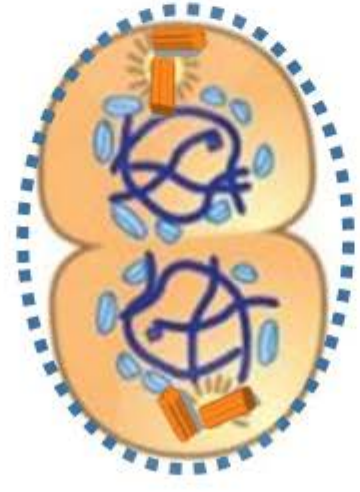
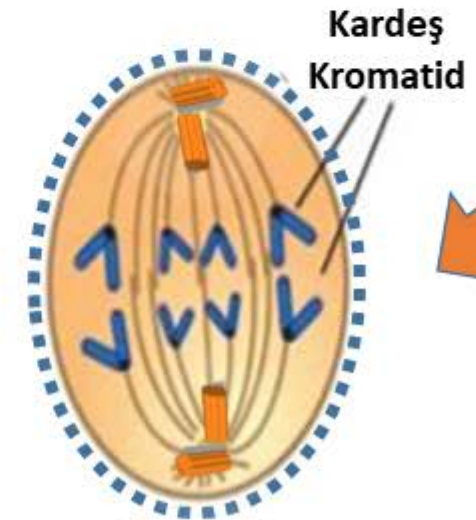
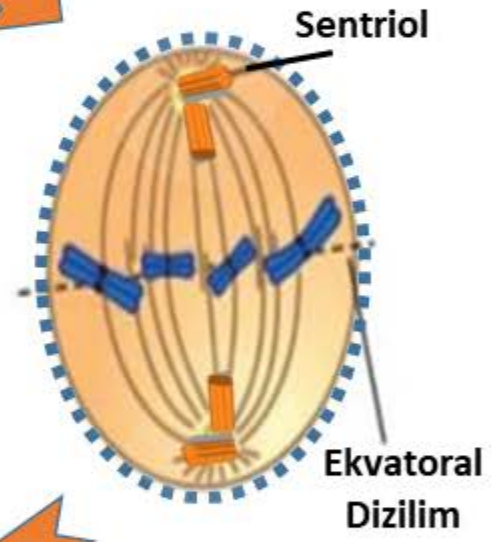
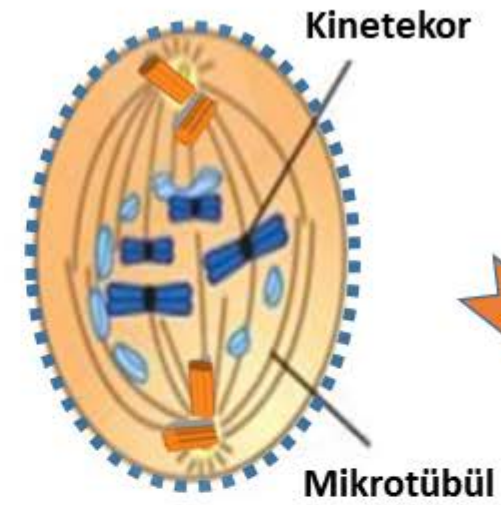
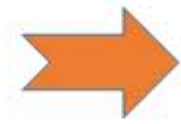
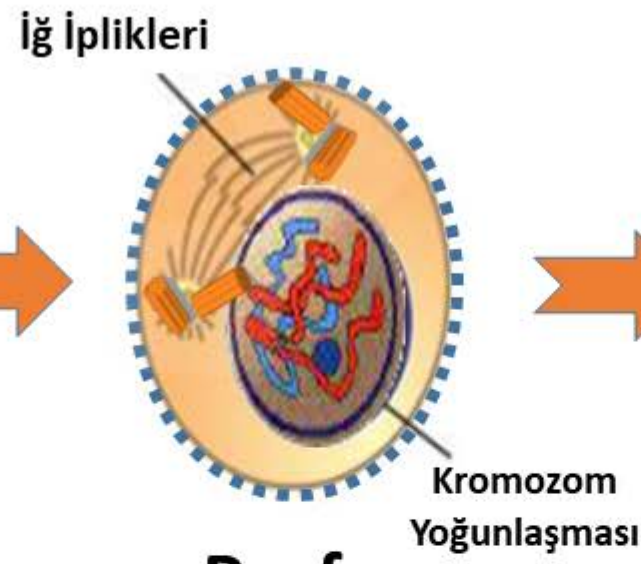
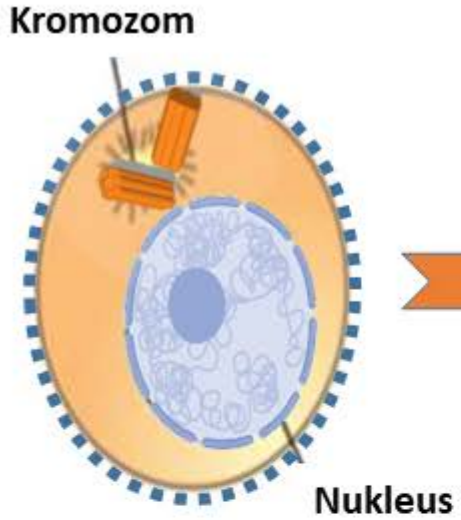

Sitokinez

Telofaz

Anafaz

Metafaz

Prometafaz

Profaz

İnterfaz

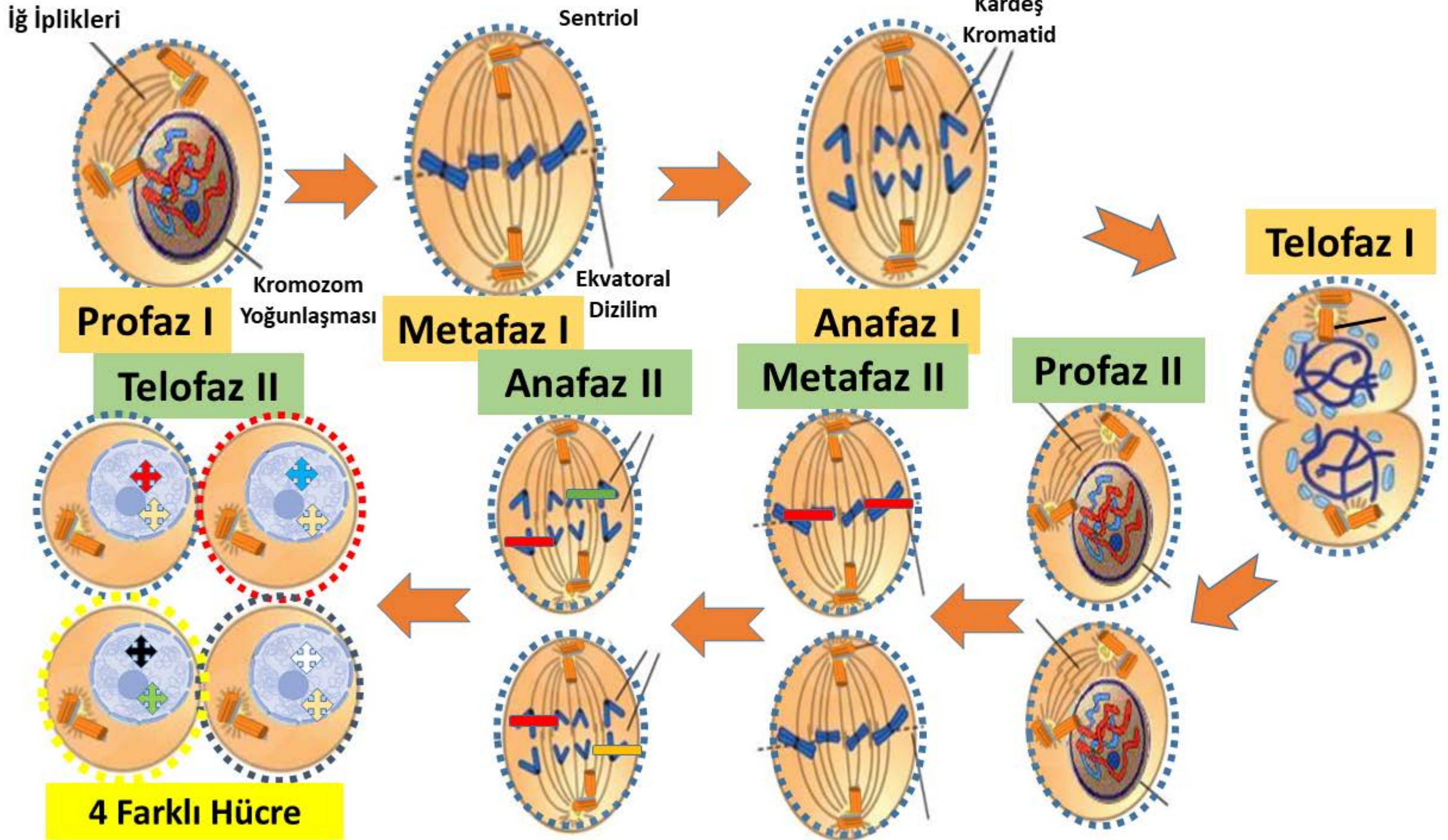

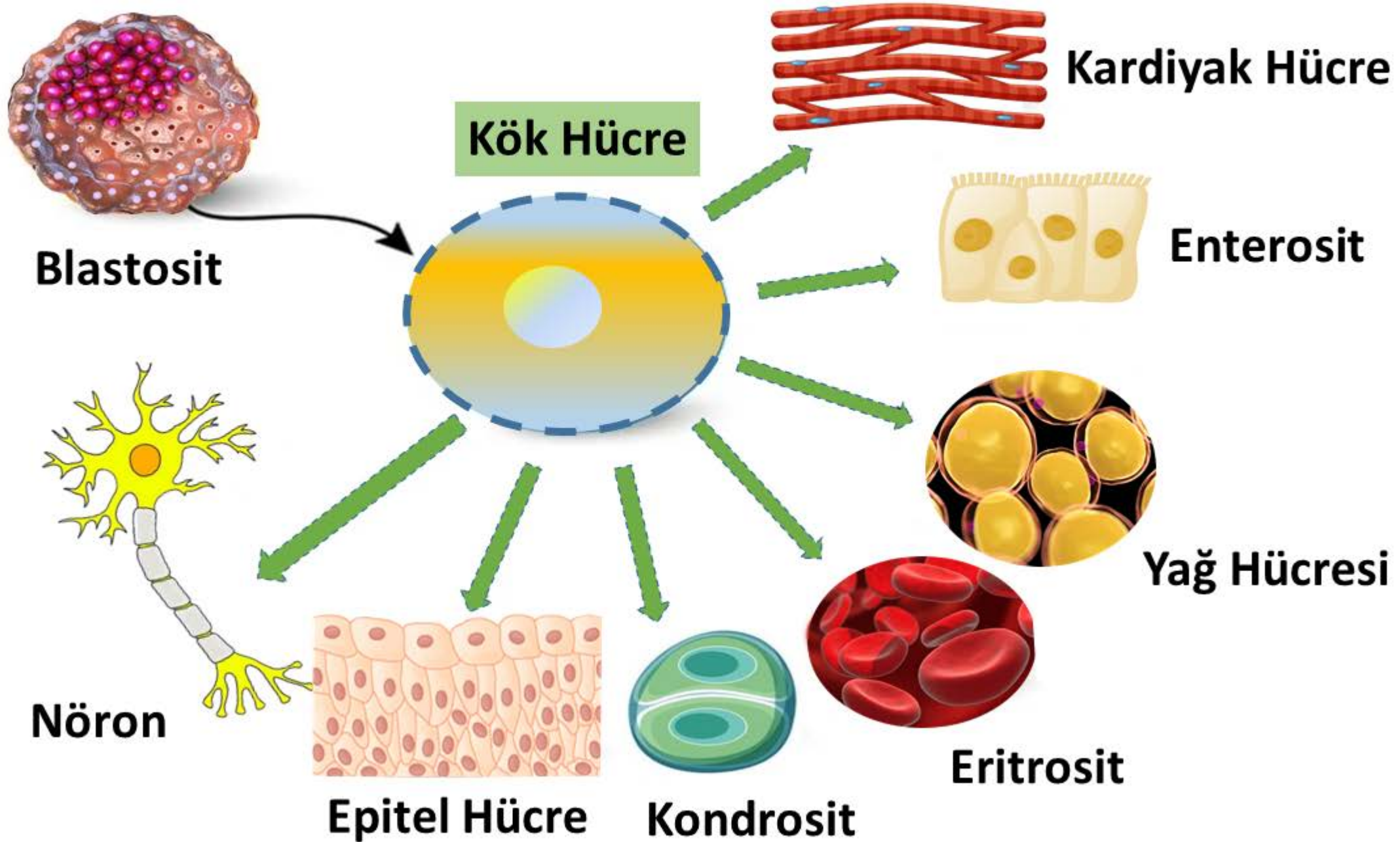

Hücre



**Kardiyak
Hücre**

Doku

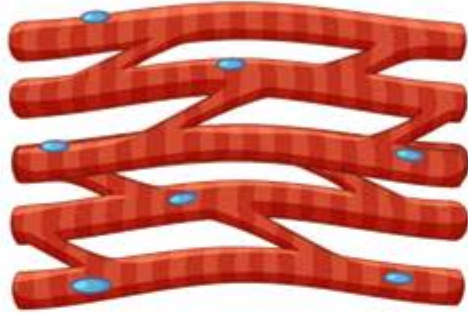

**Kardiyak
Doku**

Organ

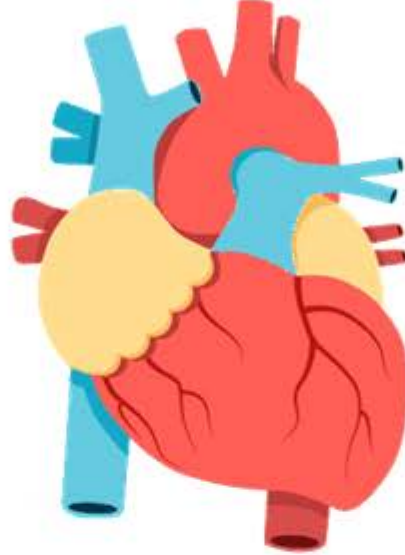

Kalp

Sistem

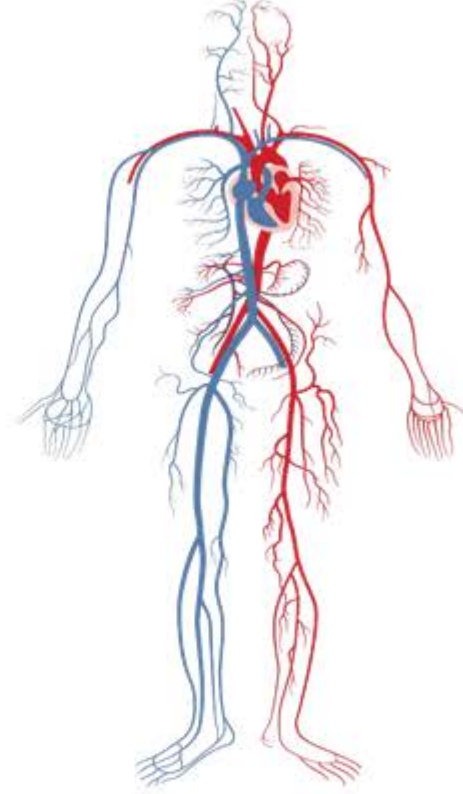

**Dolaşım
Sistemi**

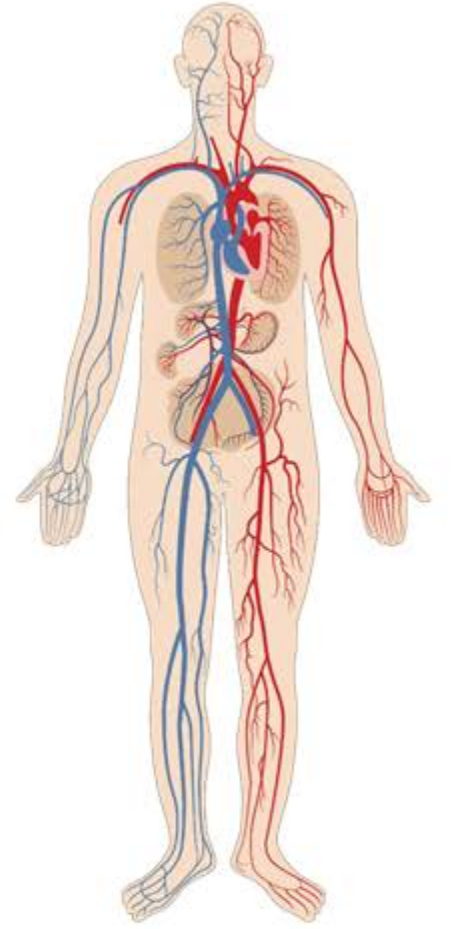

Organizma

Hücre-Hücre
Yapışması
(Kadherinler)

Gap
Junctions

Hemidesmozomlar
(İntegrinler)

Ekstraselüler Matriks
(Laminin, Kollajen)

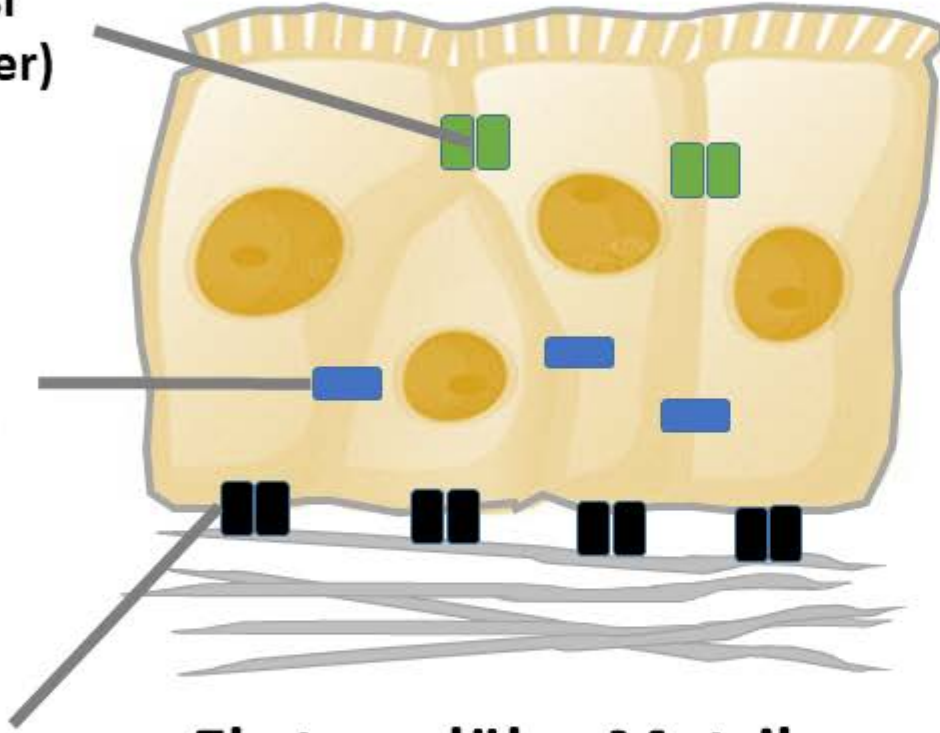

Hücre-Hücre Yapışması
(Kadherinler)

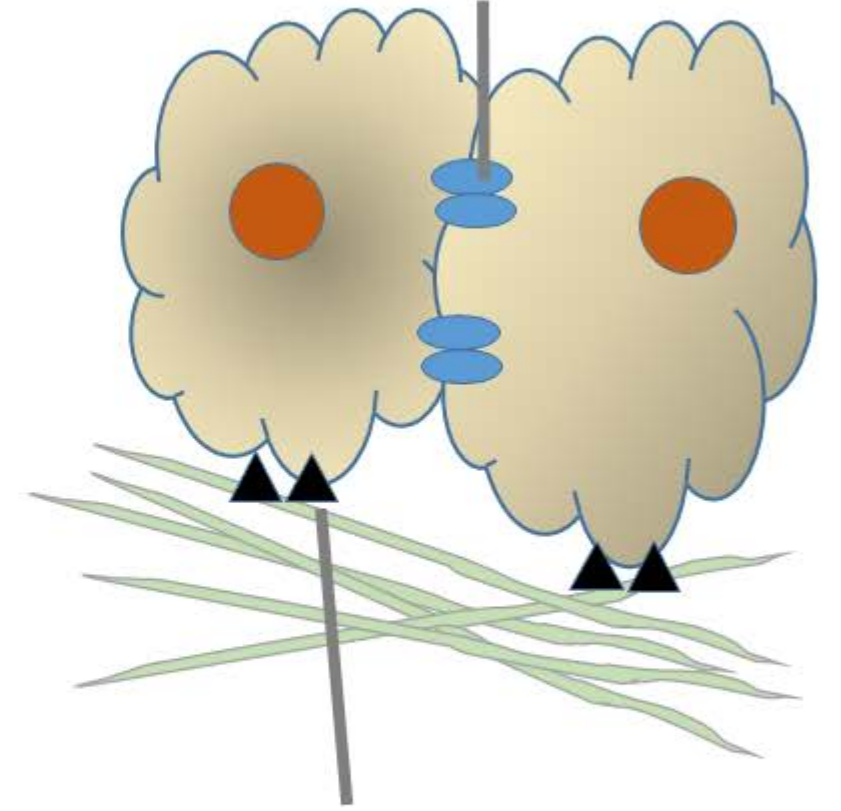

Hücre-Matriks Yapışması
(İntegrinler)

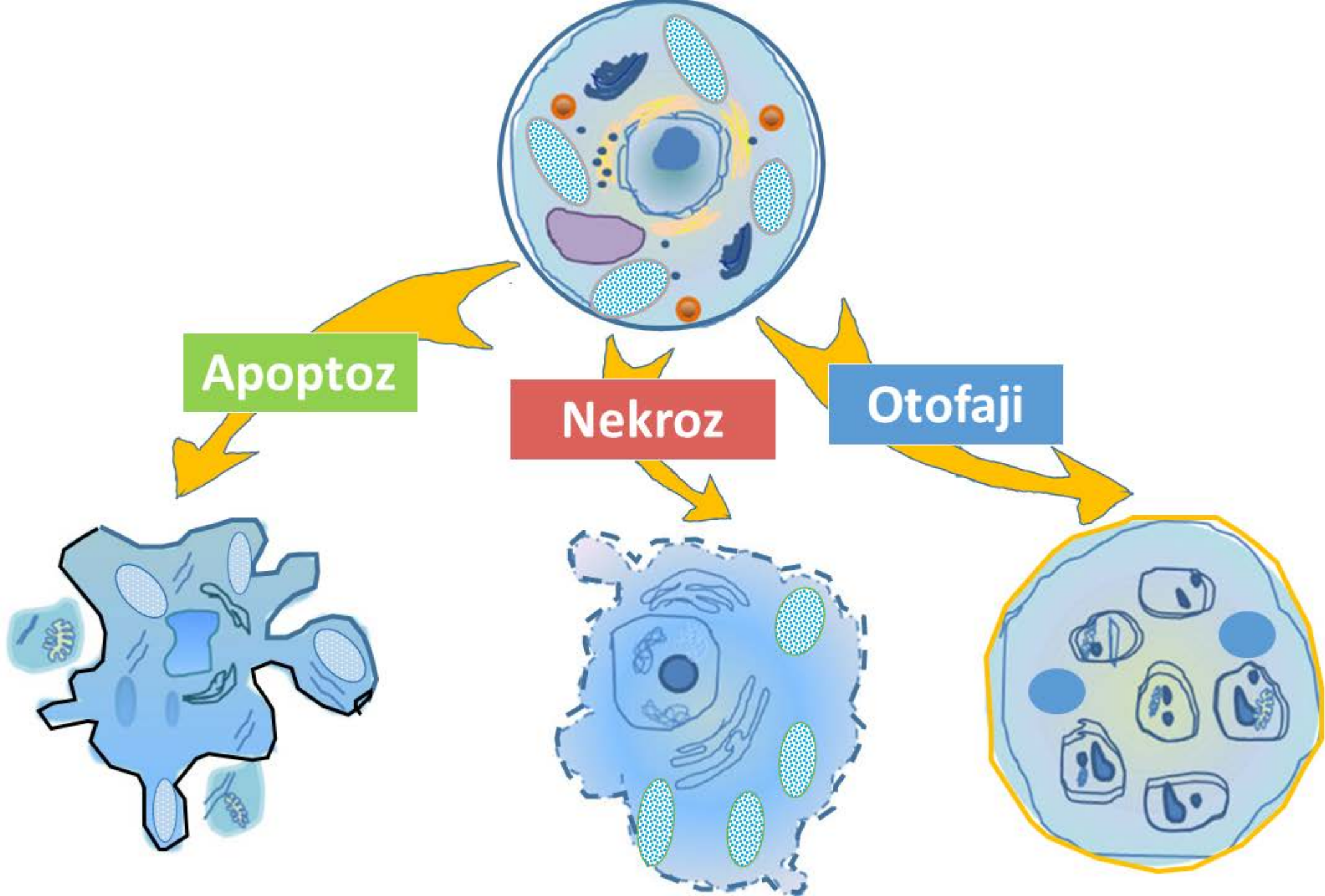

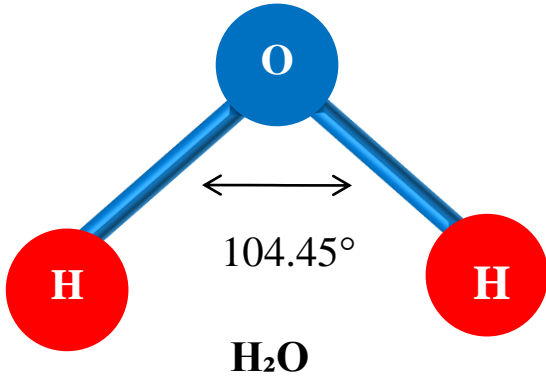

**Molekül
Formülü**

H₂

O₂

H₂O

**Yapı
Formülü**

H-H

O=O

$\begin{array}{c} \text{O} \\ \diagdown \quad \diagup \\ \text{H} \quad \text{H} \end{array}$

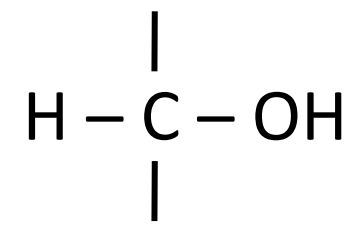

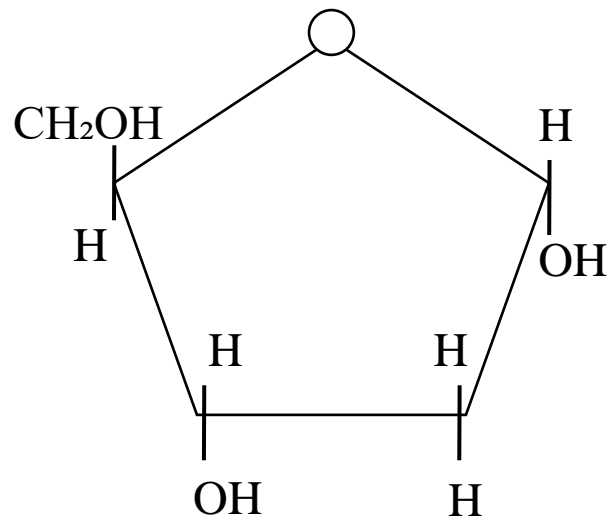

Deoksiriboz

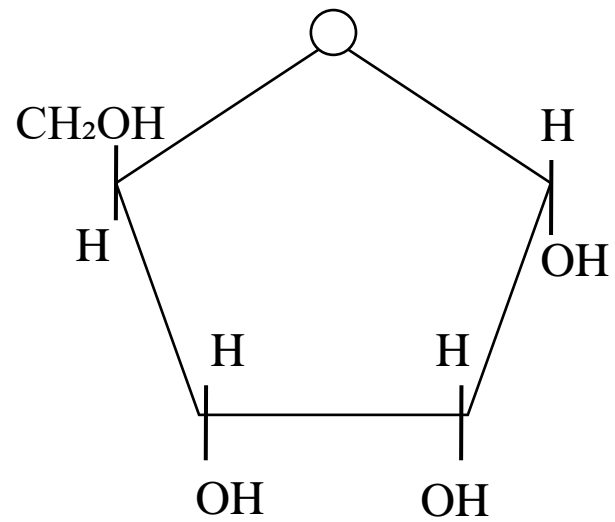

Riboz

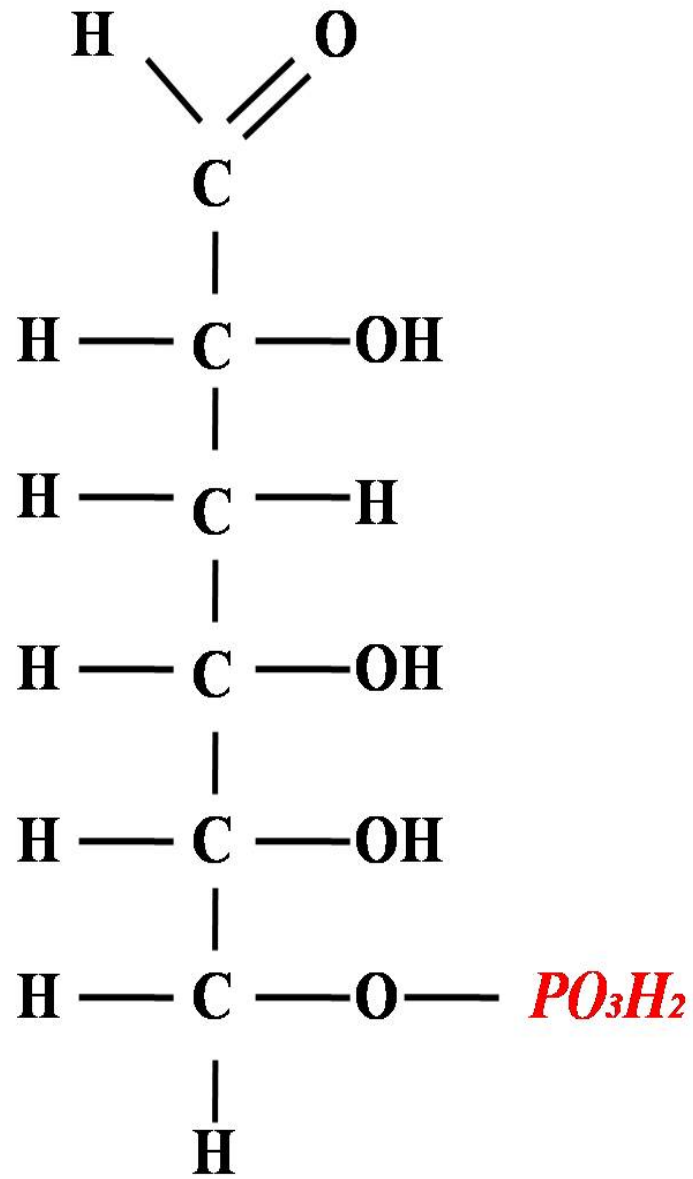

Glukoz-6-fosfat

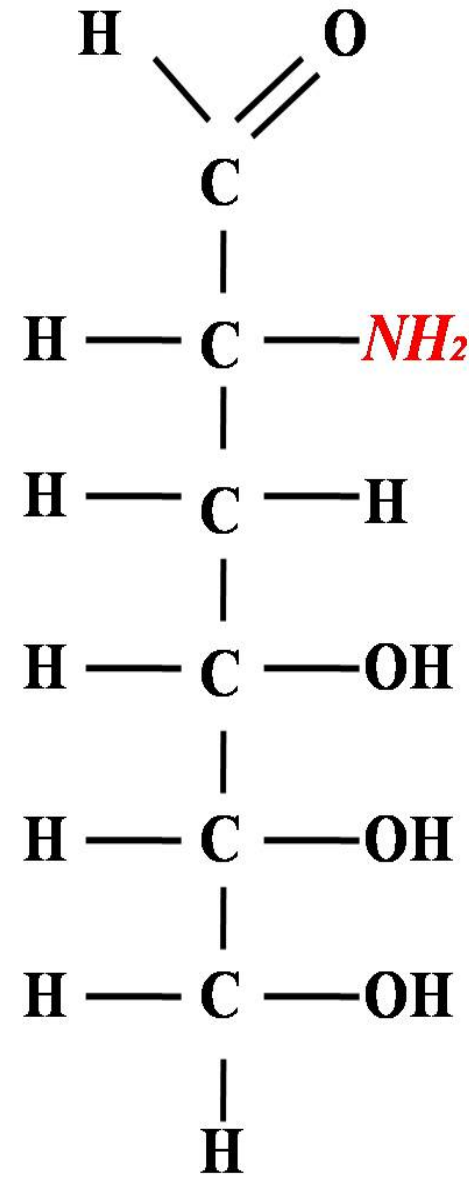

Glukozamin

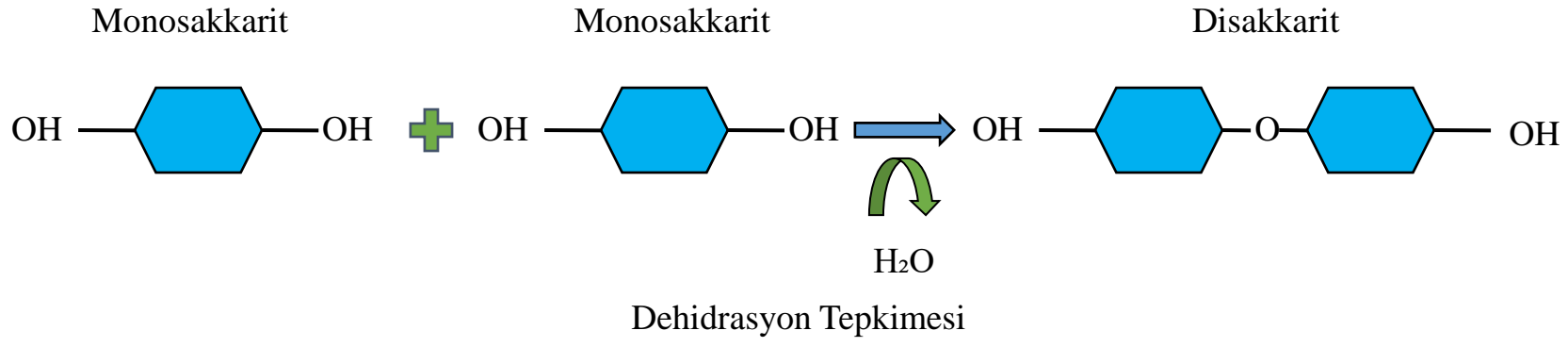

KİTİN

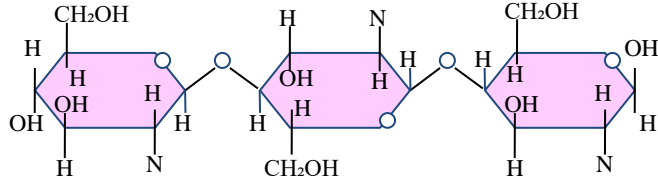

GLİKOJEN

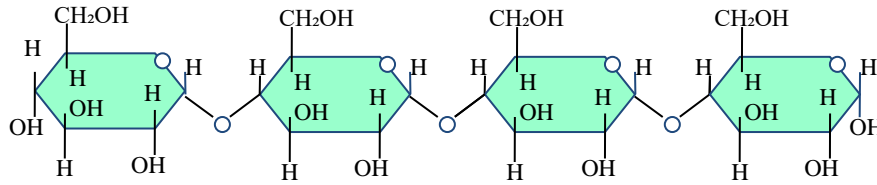

SELÜLOZ

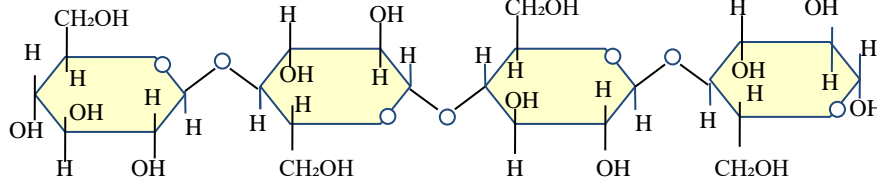

NIŞASTA

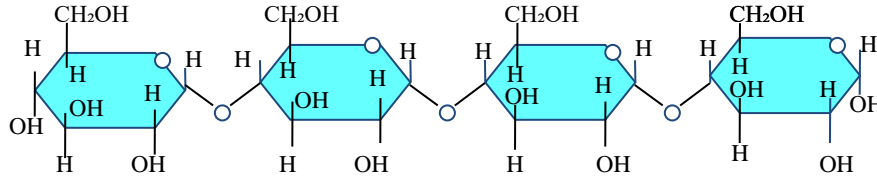

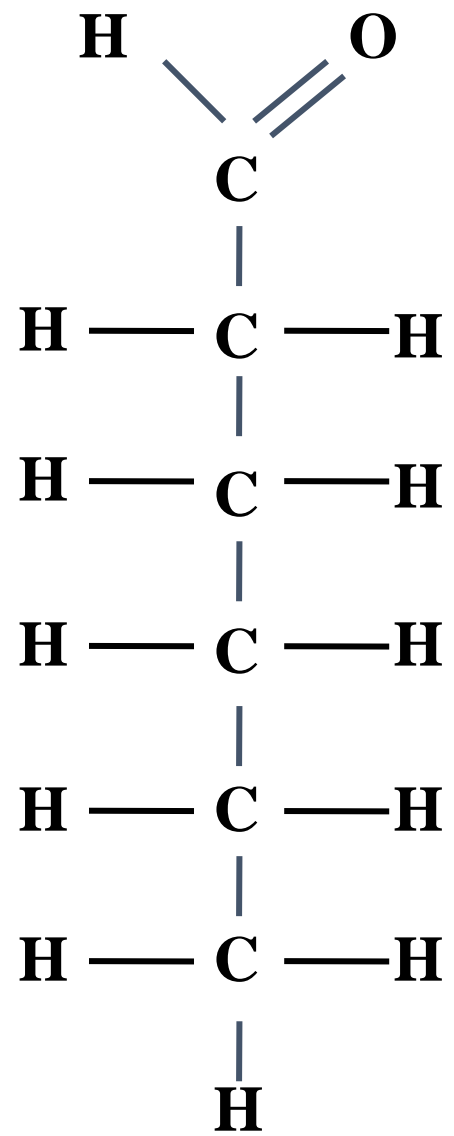

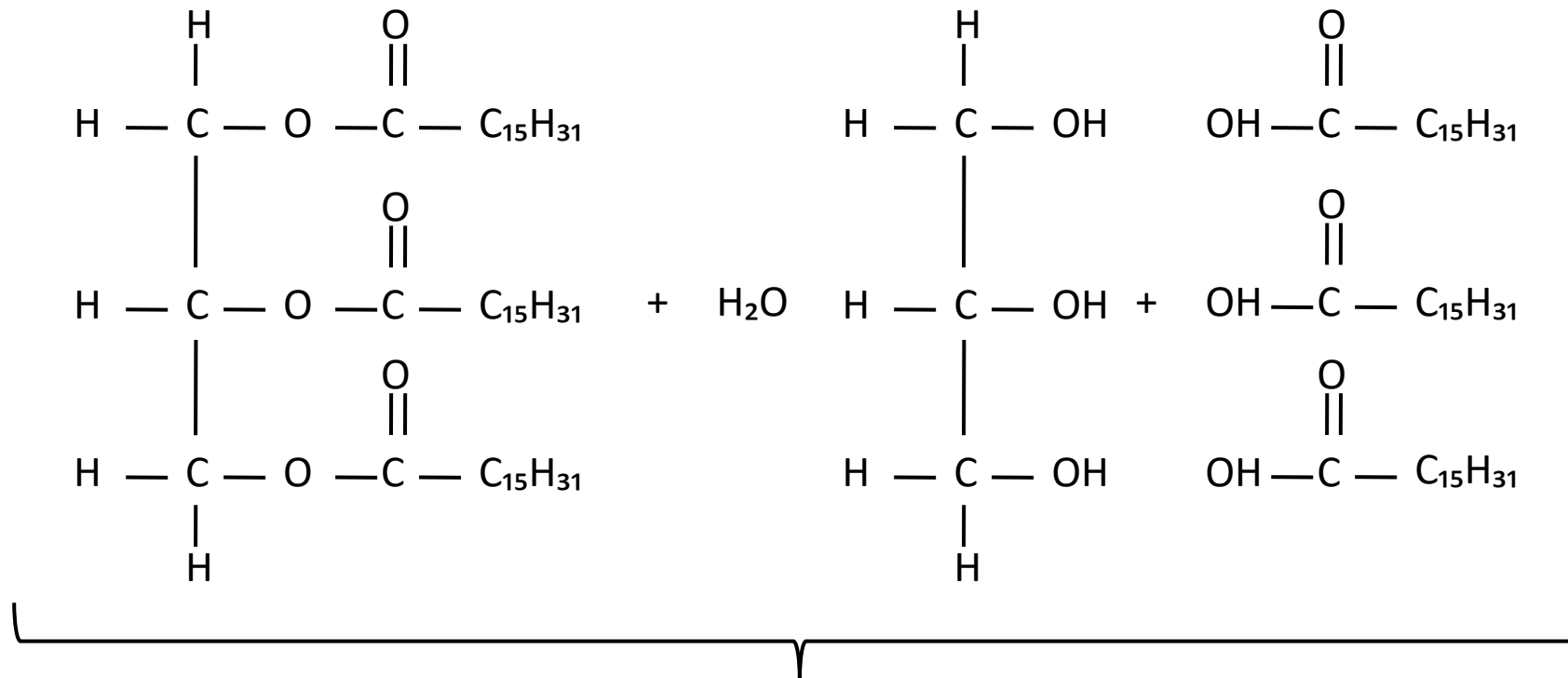

1 Yağ + 3H₂O



1 Gliserol + 3 Yağ Asiti

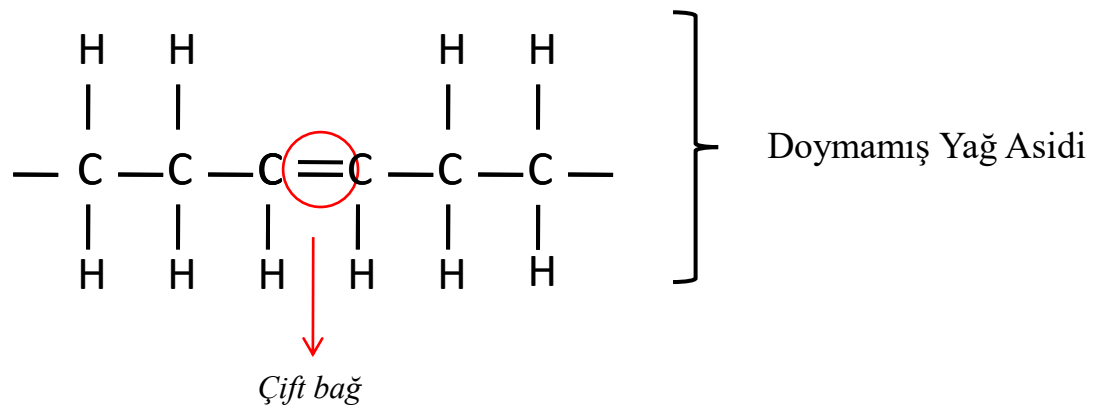
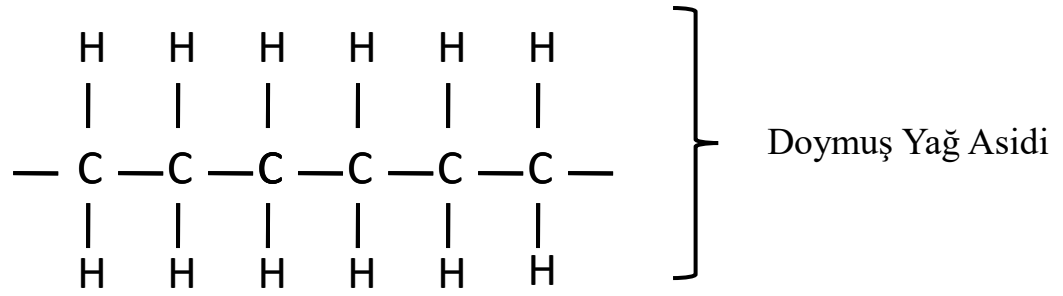

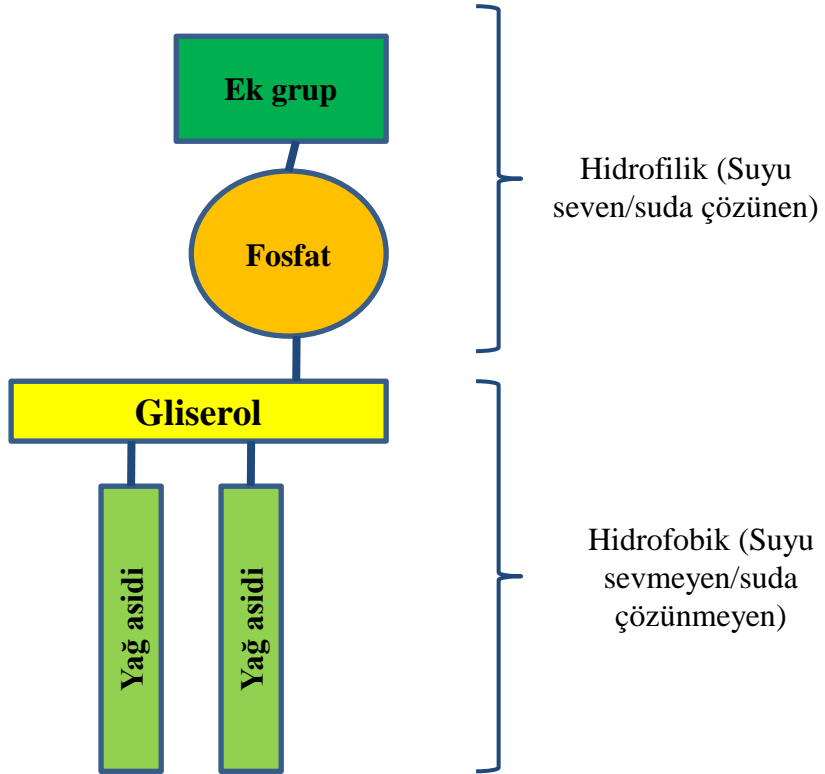

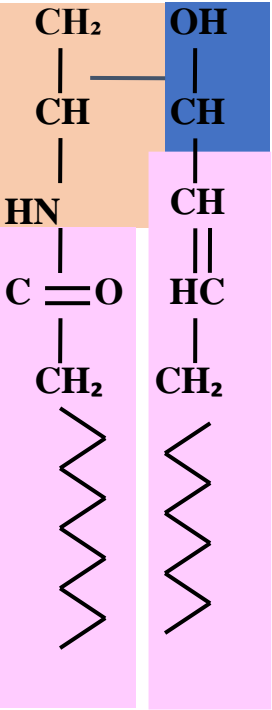
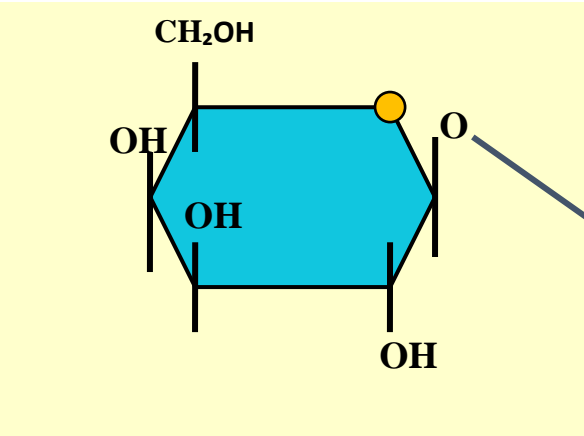

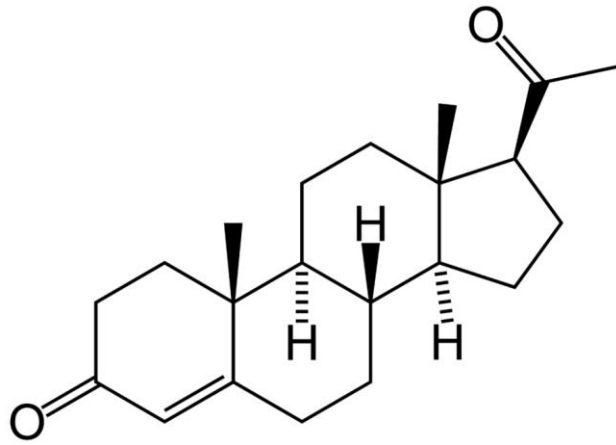

Progesteron

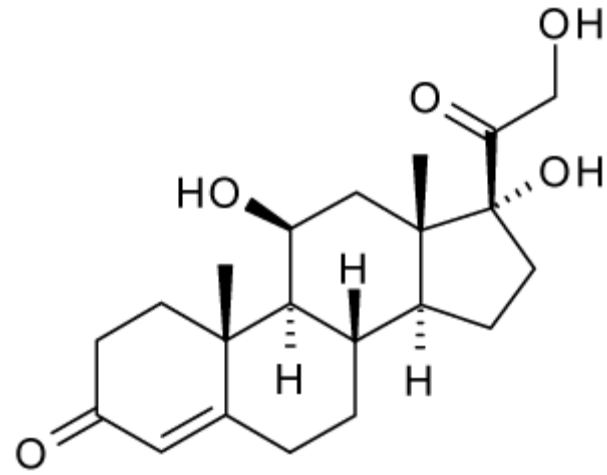

Kortizol

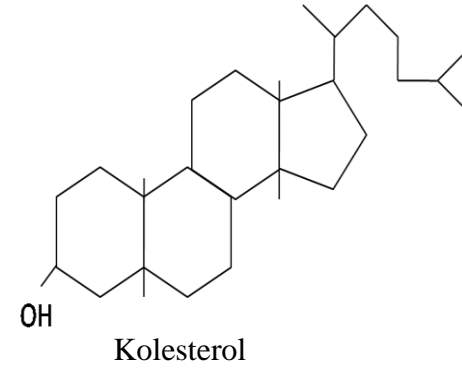
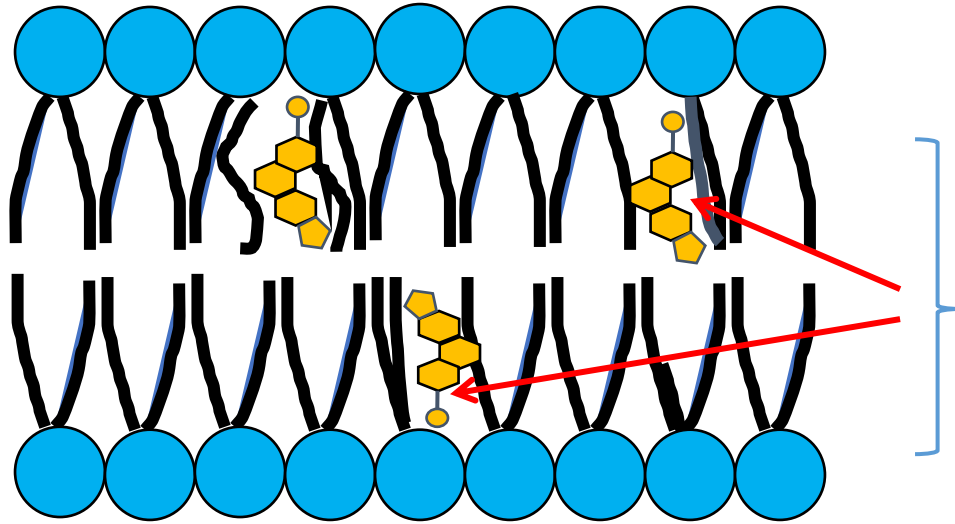

Amino

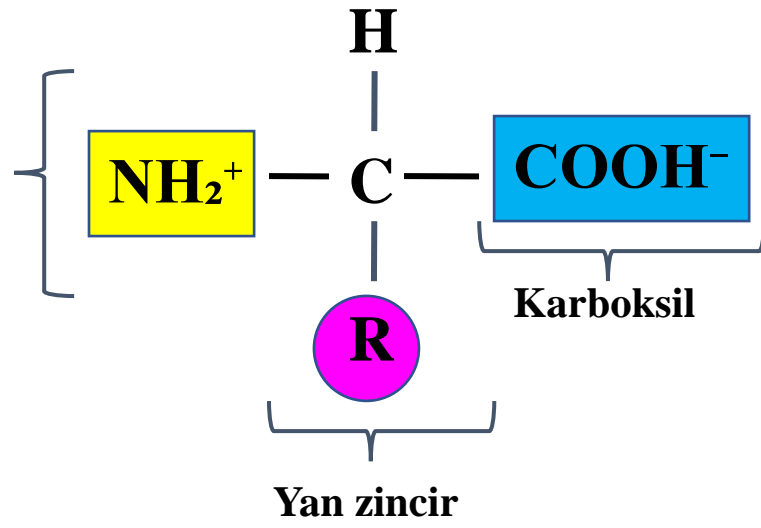

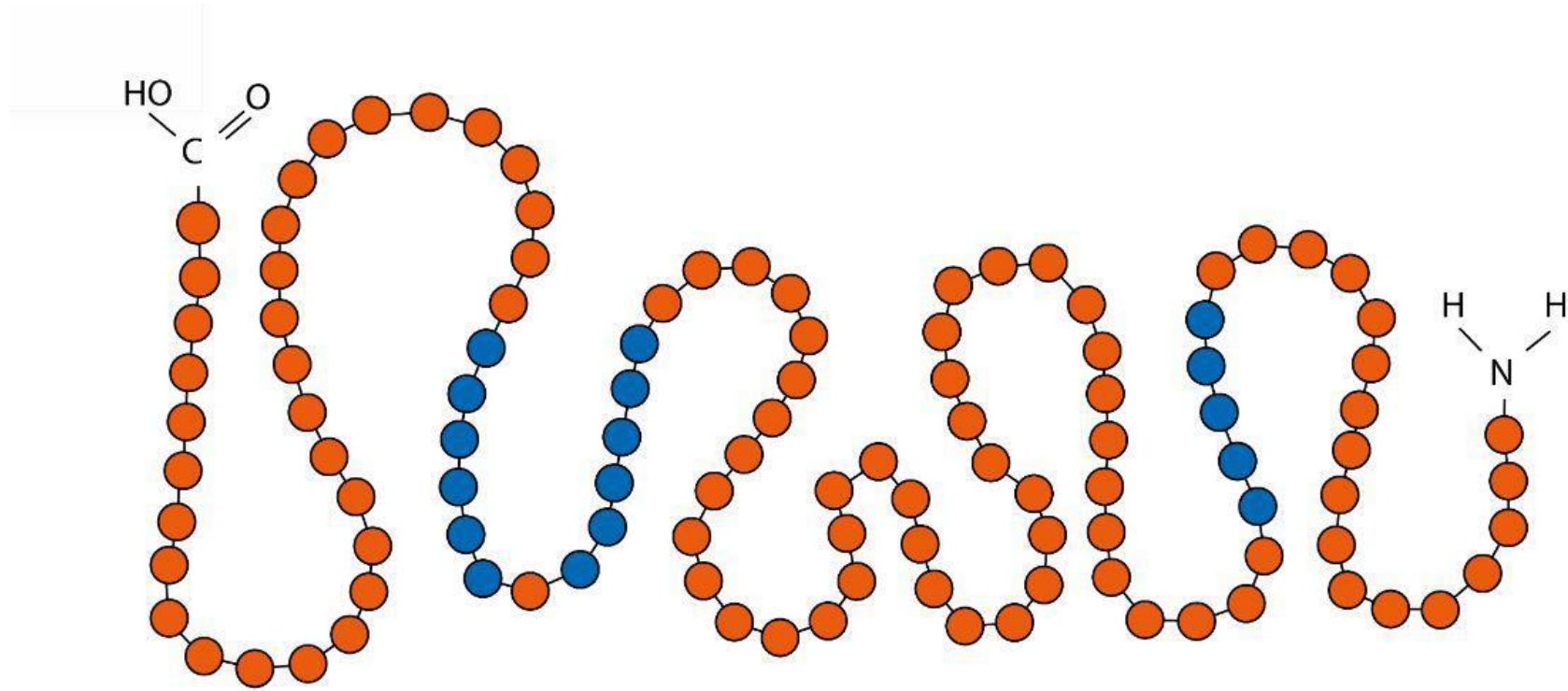

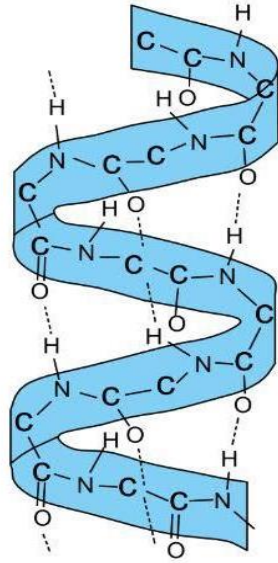

α helix

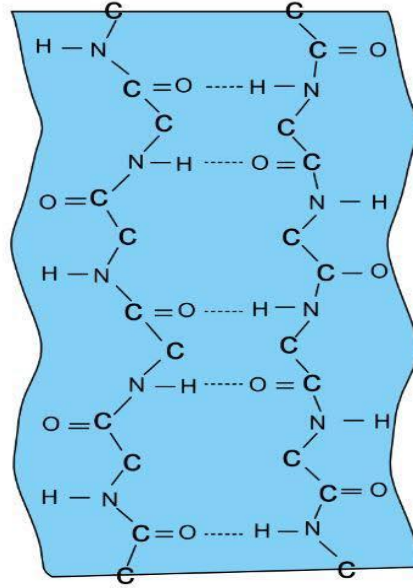

β - Tabaka Yapı

β Tabaka

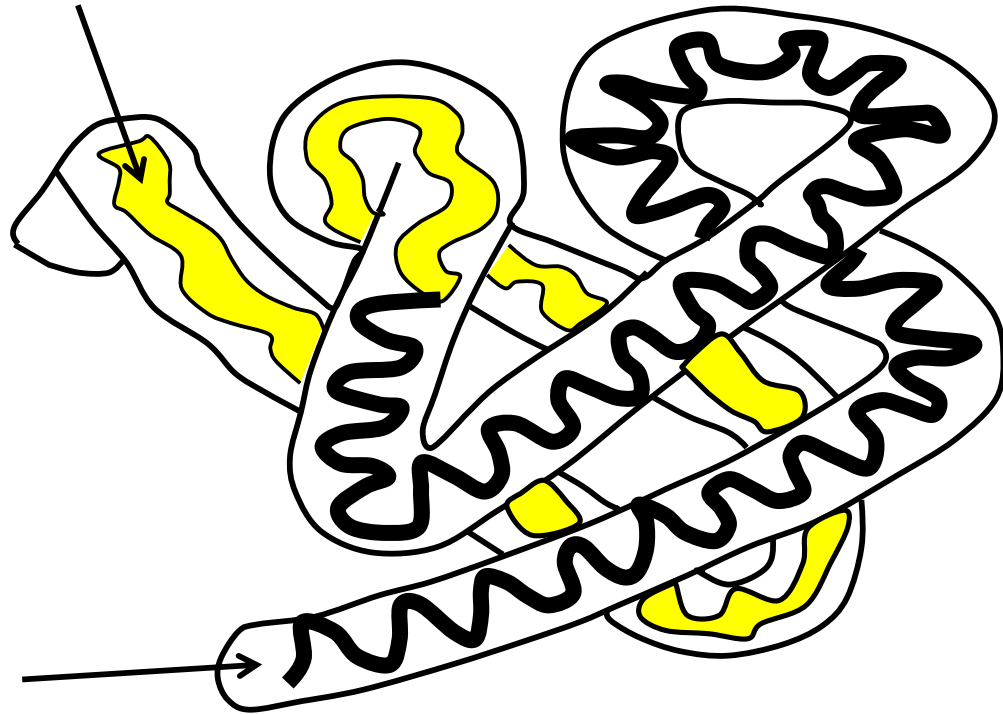

α heliks

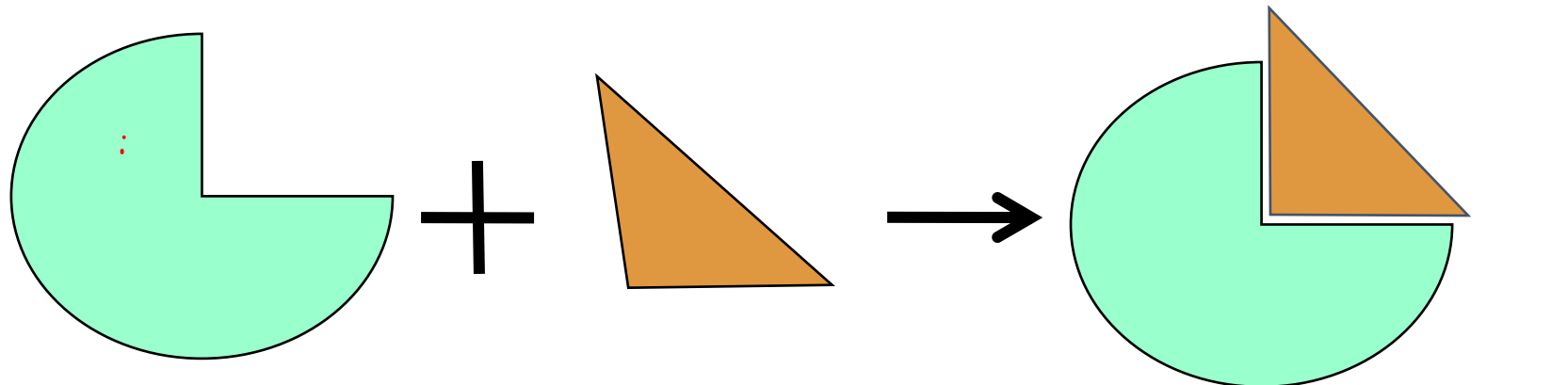
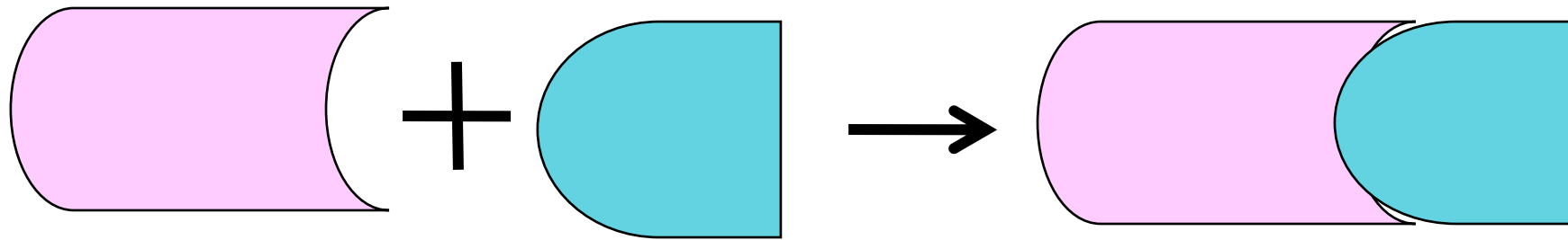

Enzim



Substrat



Enzim- Substrat Kompleksi

.

Nükleotid

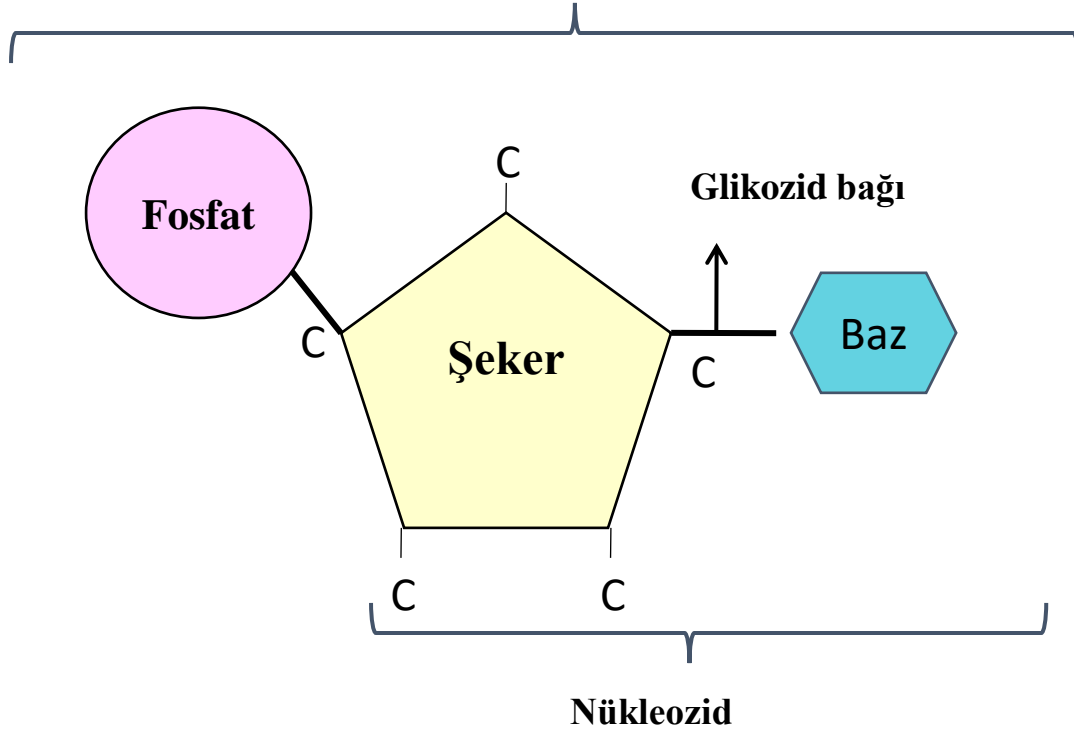

Nükleotid

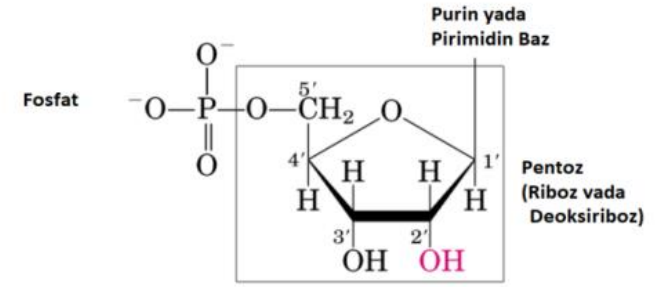

PÜRİNLER

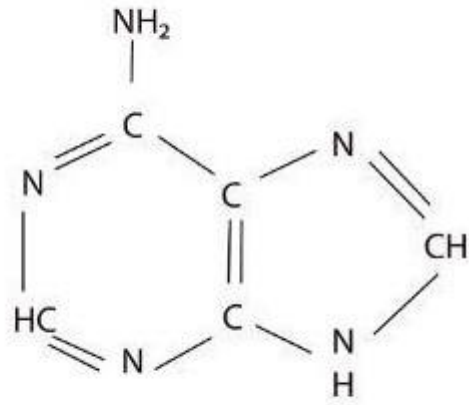

Adenin

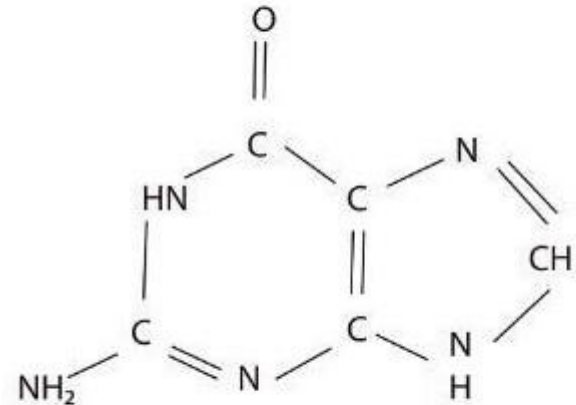

Guanin

PİRİMİDİNLER

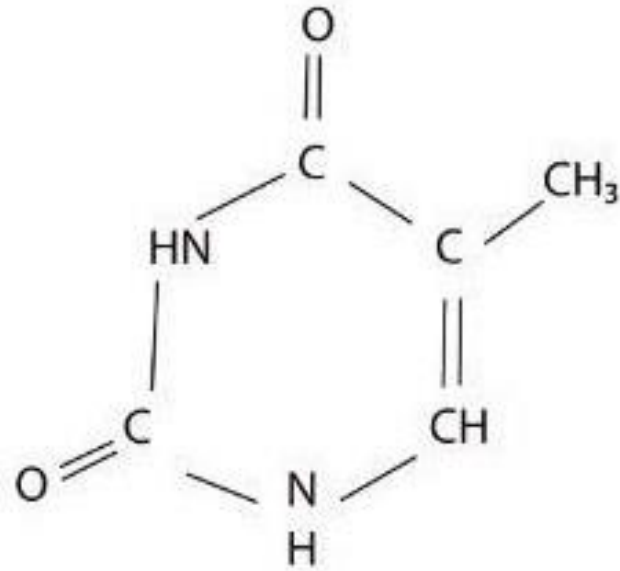

Timin
(sadece DNA'da)

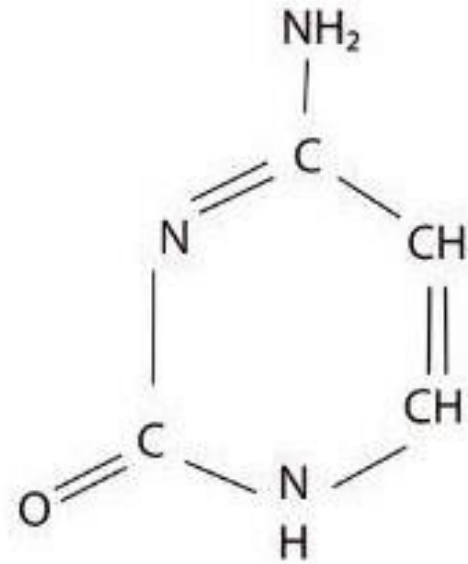

Sitozin

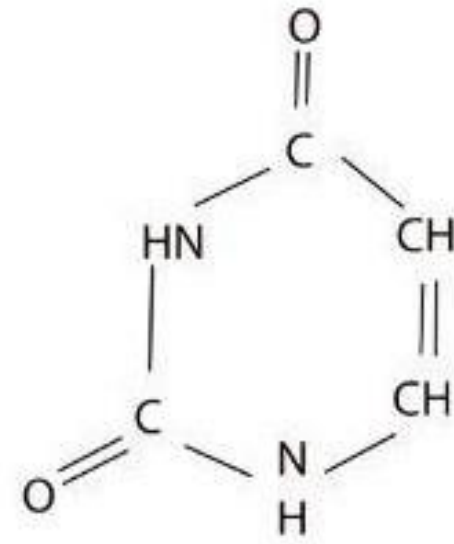

Urasil
(sadece RNA'da)

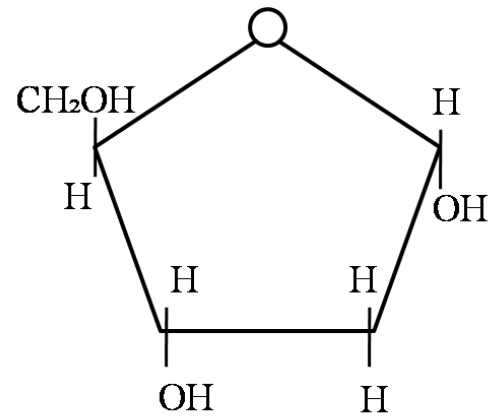

Deoksiriboz

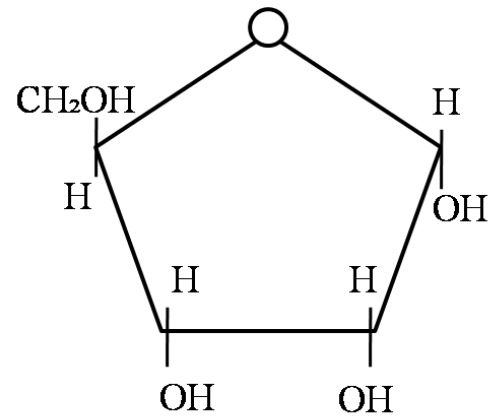

Riboz

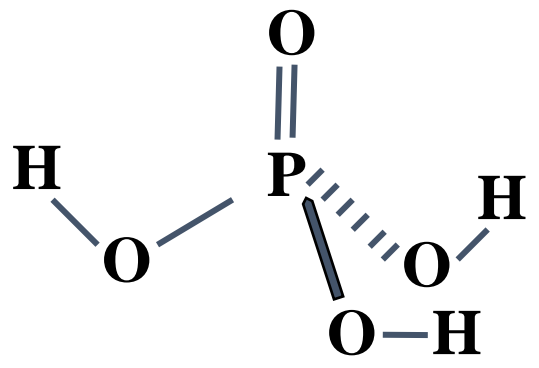

Zayıf Hidrojen Bağları

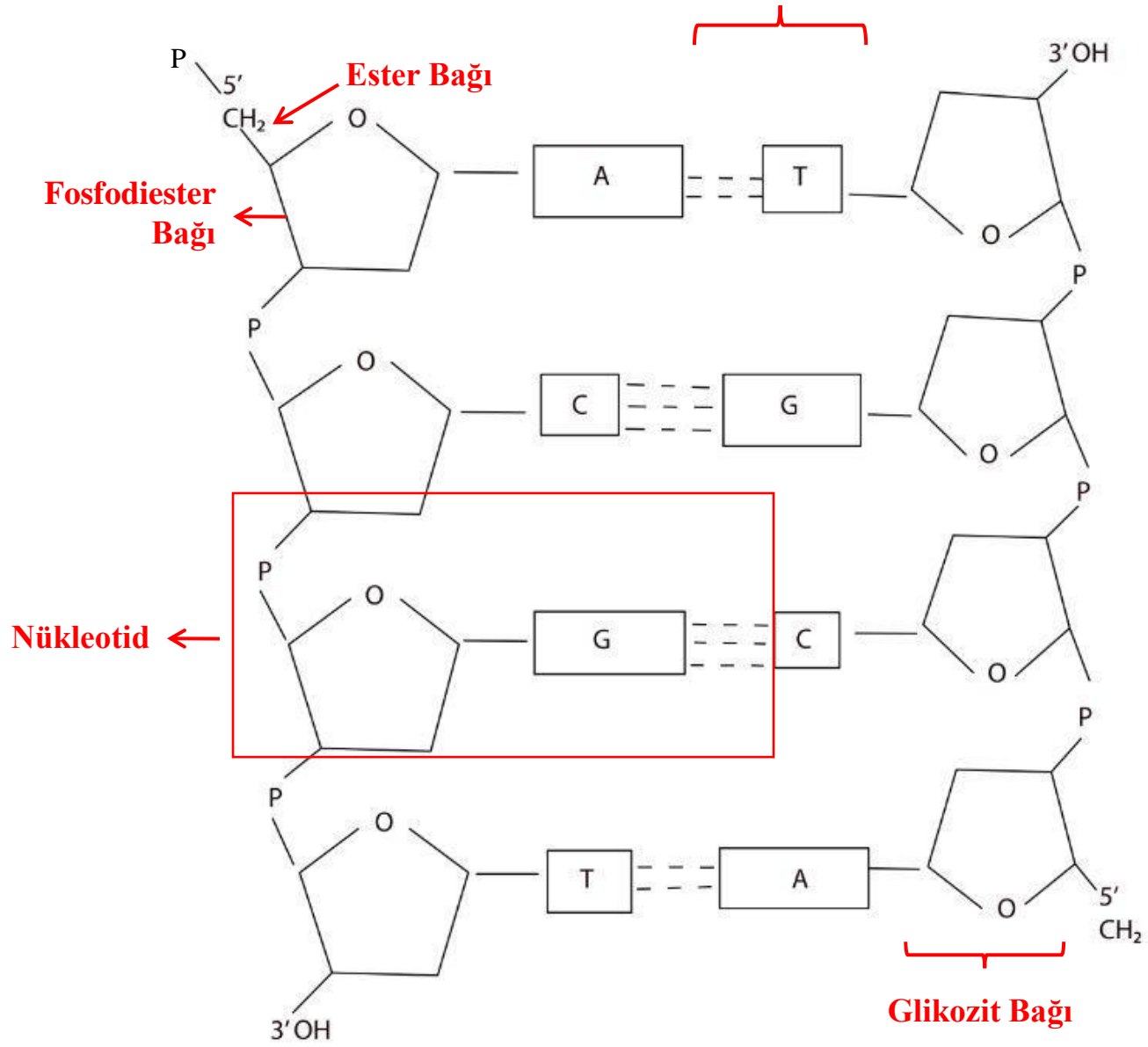

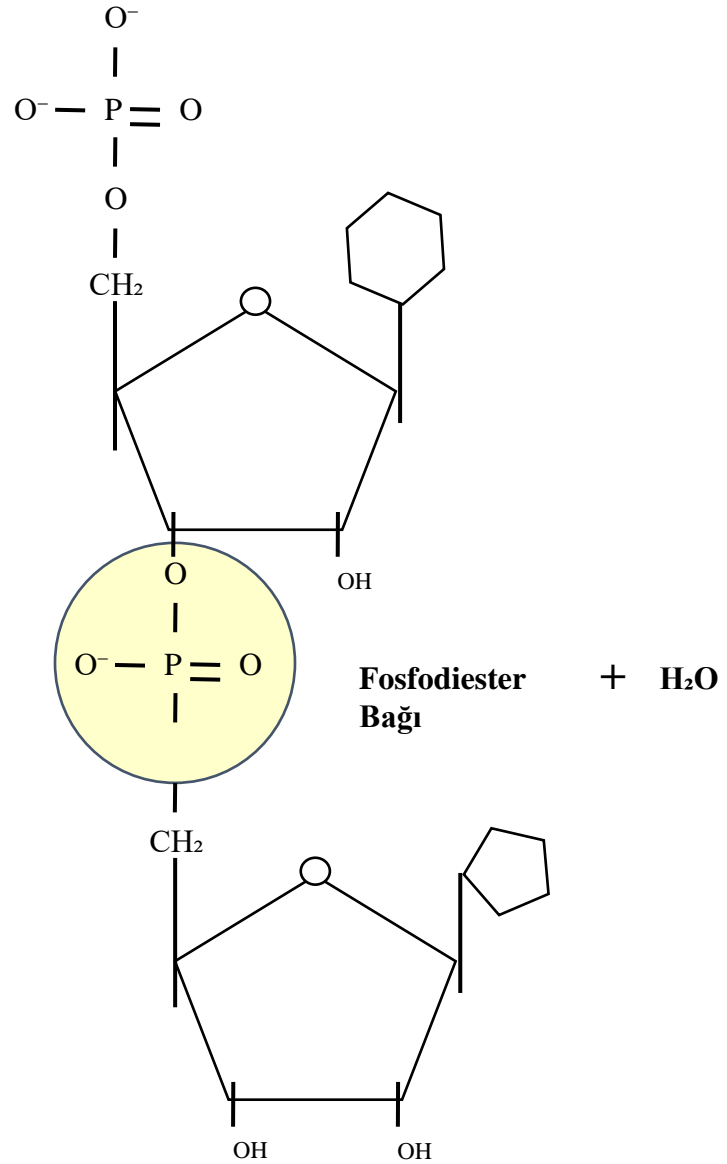

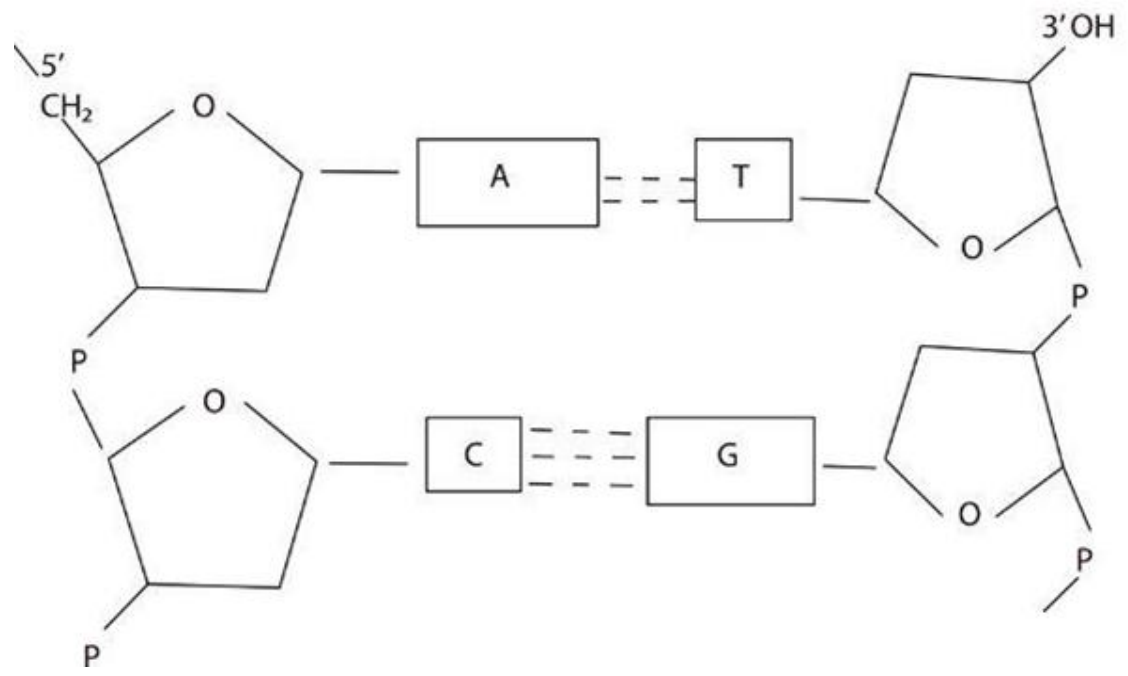

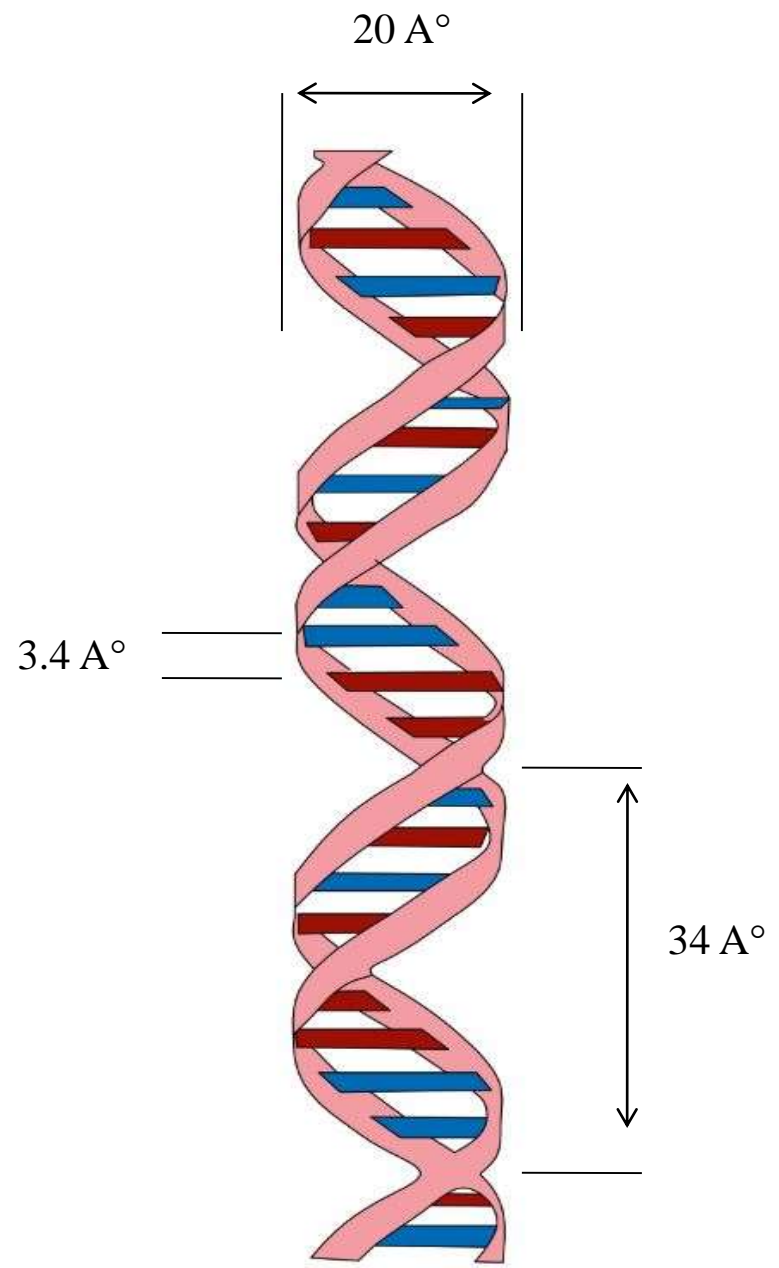

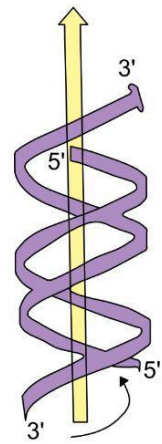

A-DNA

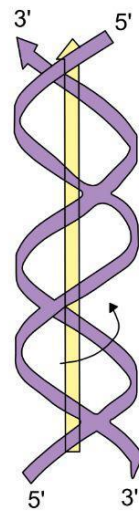

B-DNA

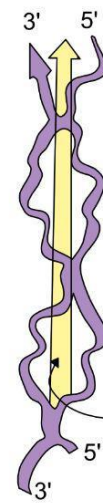

Z-DNA

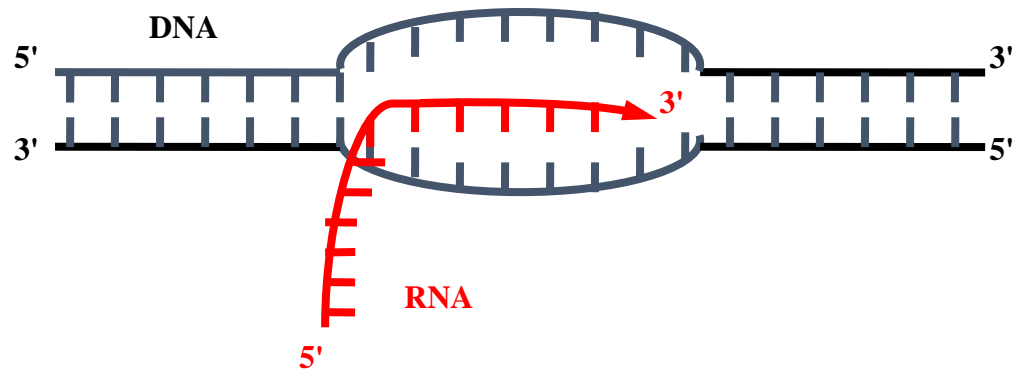

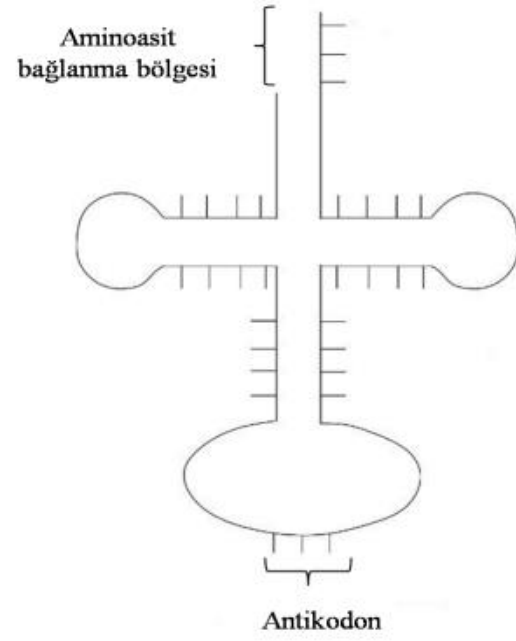

Ribozom

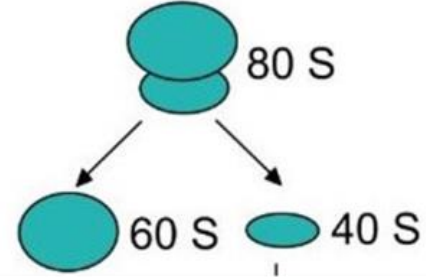

Alt üniteler

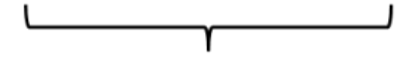

5.8 S, 18S, 28 S ve 5S rRNA

Ökaryotik Hücre

Ribozom

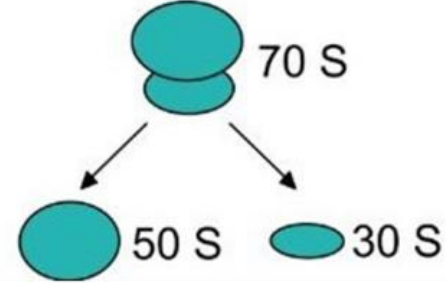

Alt üniteler



23S, 16S ve 5S rRNA

Prokaryotik Hücre

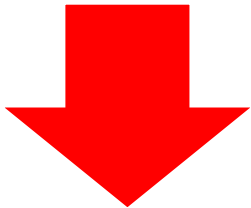

Anabolizma



Katabolizma



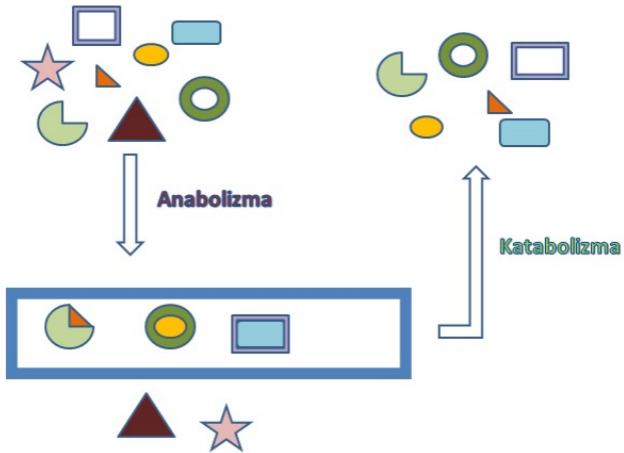

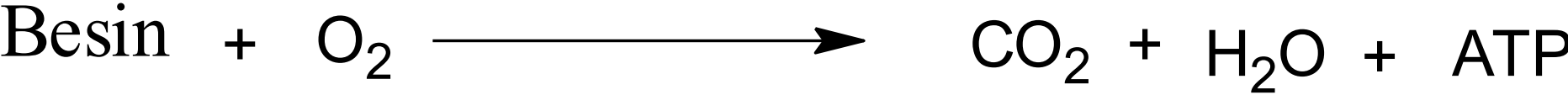

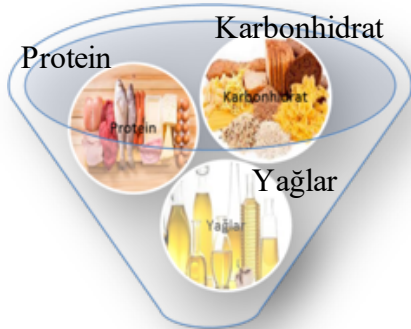

Katabolizma

Amino asit



Yağ asidi

Monosakkarit

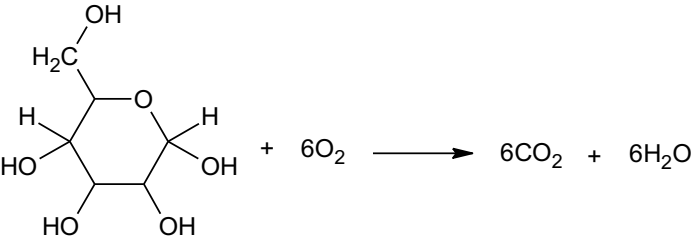

Glukoz ($\text{C}_6\text{H}_{12}\text{O}_6$)

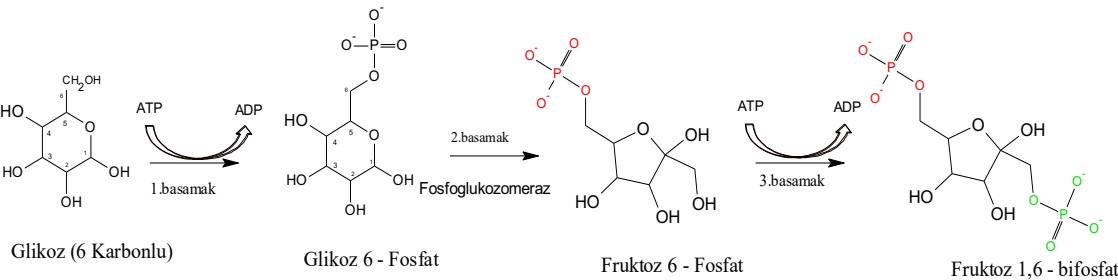

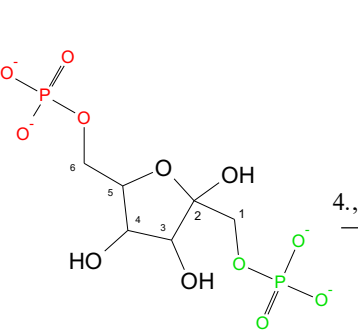

Fruktoz 1,6 - bifosfat

4., 5. basamak

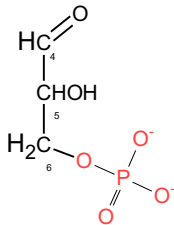
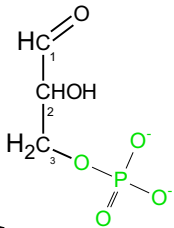

2 adet gliseraldehit-3-fosfat

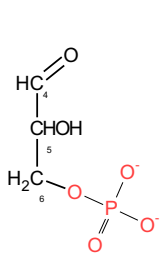

gliseraldehit-3-fosfat

6. basamak

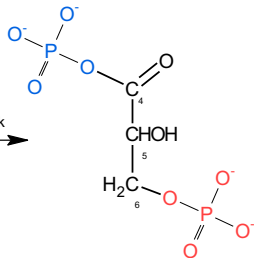

1,3-bifosfolgliserat

7. basamak

1. ATP üretimi

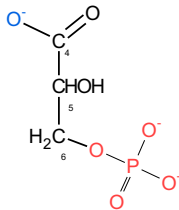

3-fosfolgliserat

8. basamak

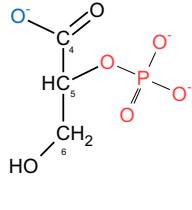

9. basamak

-H₂O

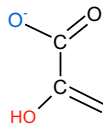

piruvat

10. basamak

2. ATP üretimi

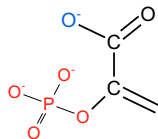

fosfoenolpiruvat

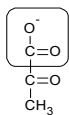

Pirüvat (3C)



Asetil Co - A (2C)

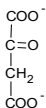
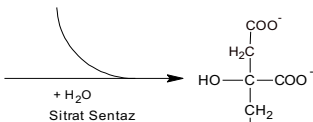

Oksaloasetat (4C)

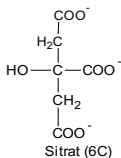

Sitrat (6C)

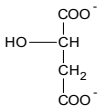

Malat (4C)

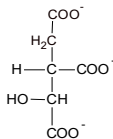

izositrat (6C)

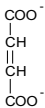

Fumarat (4C)

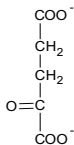

alfa - ketoglutarat (5C)

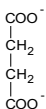

Süksinat (4C)

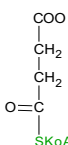
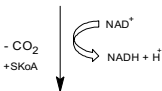

Süksinil KoA (4C)

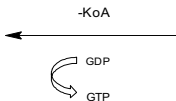

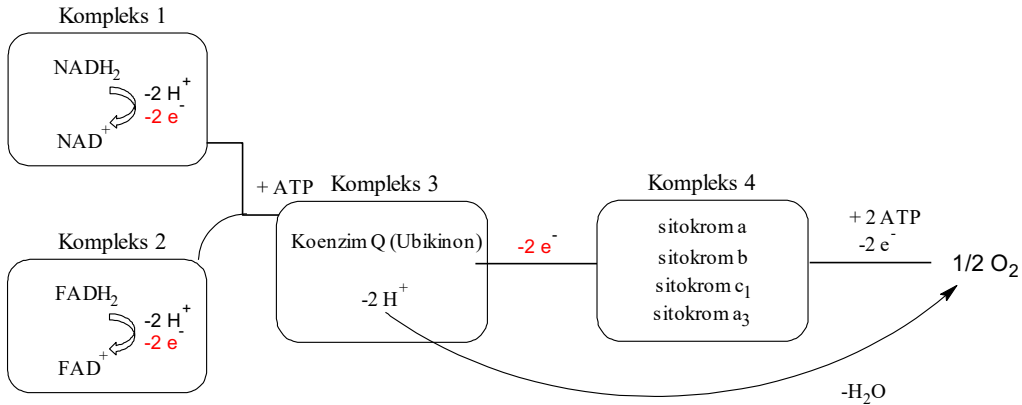

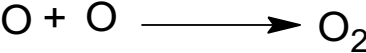



Su

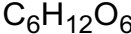

Glikoz



Yumusak

Sert

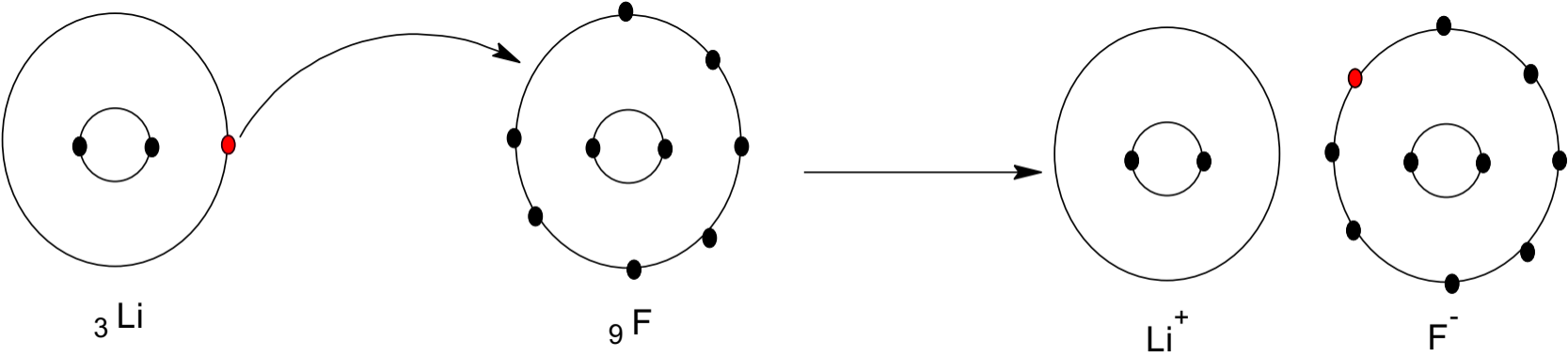

Dublet

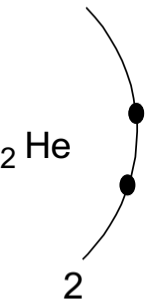

Kararlı

Oktet

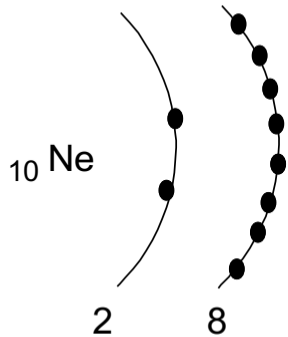

Kararlı

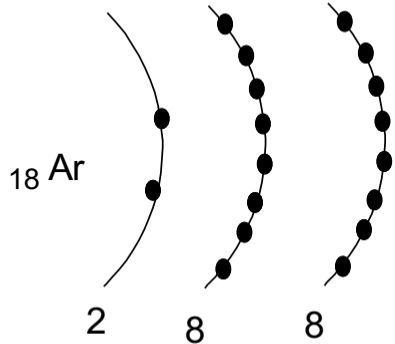

Kararlı

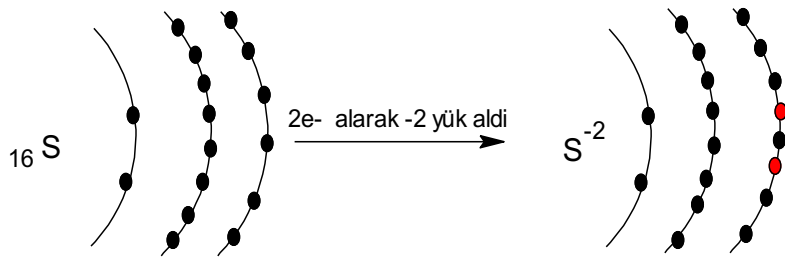
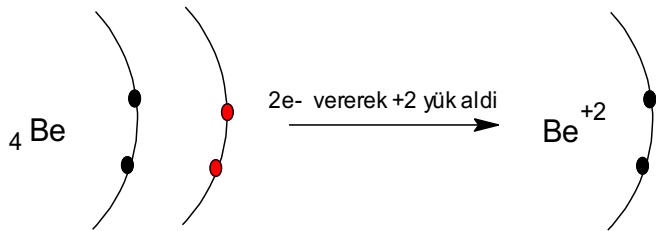
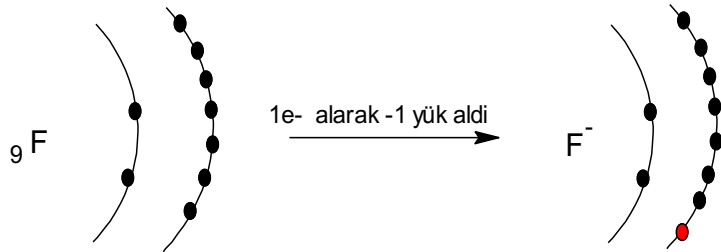
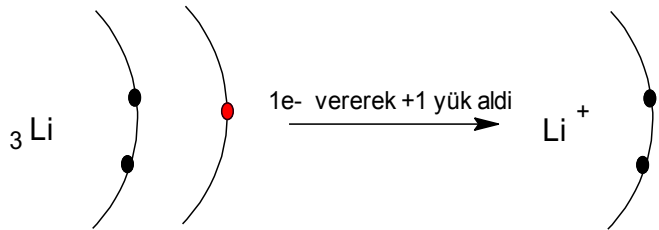

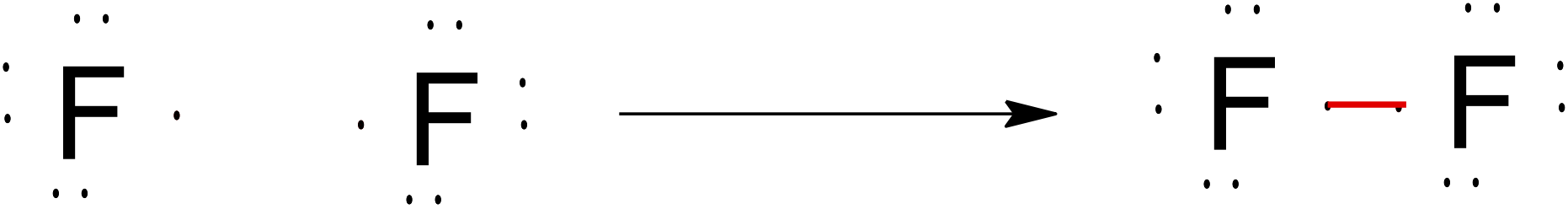



polar kovalent bag

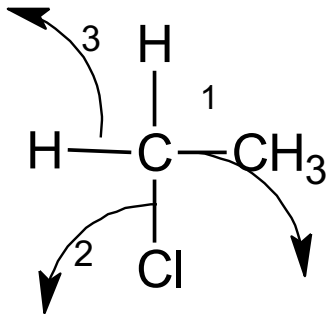

polar kovalent bag

apolar kovalent bag



Sime trik

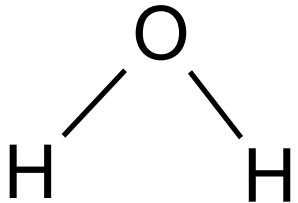

Asimetrik

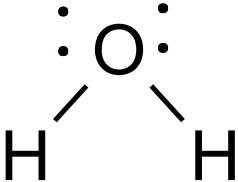

+

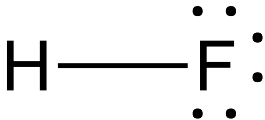

Polar

Polar

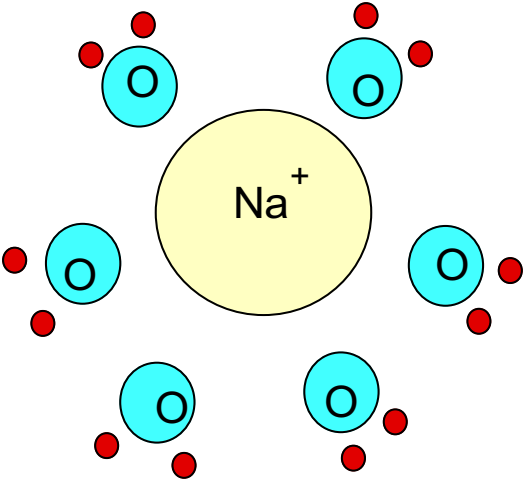

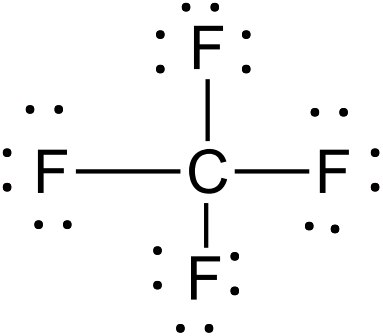

Apolar

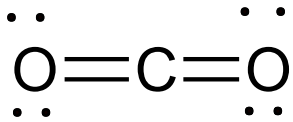

Apolar

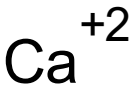

+

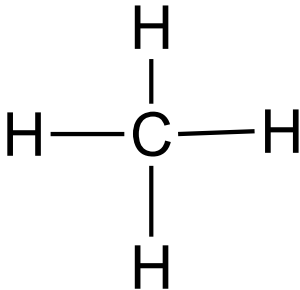

Iyon

Apolar

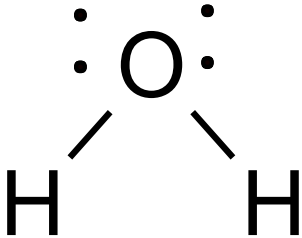

+

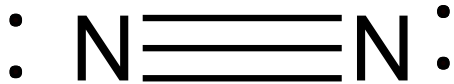

Polar

Apolar

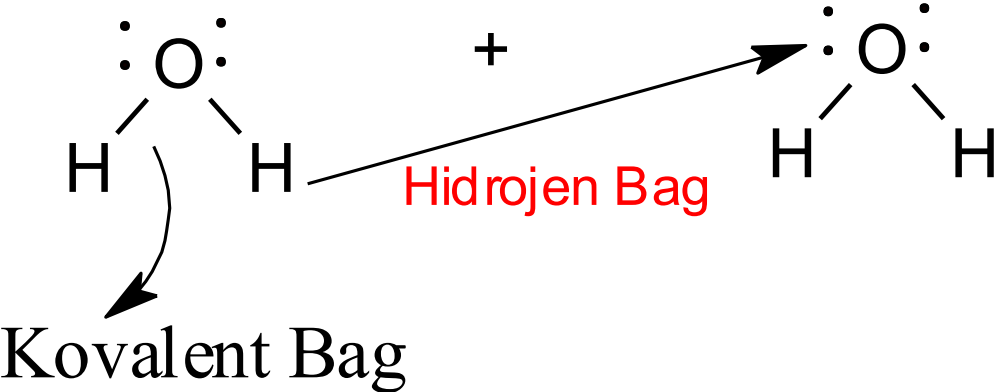

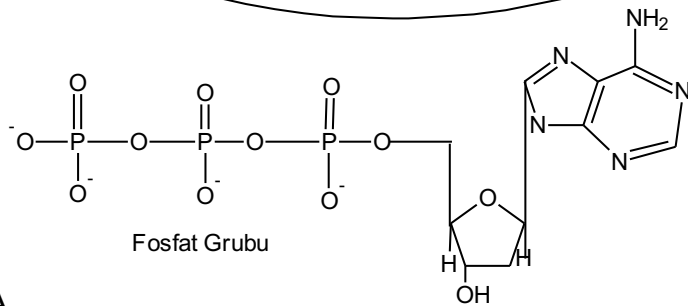

H₂O polar

DNA

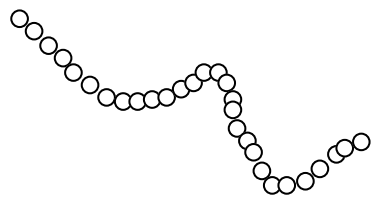

Fenol Apolar

Protein

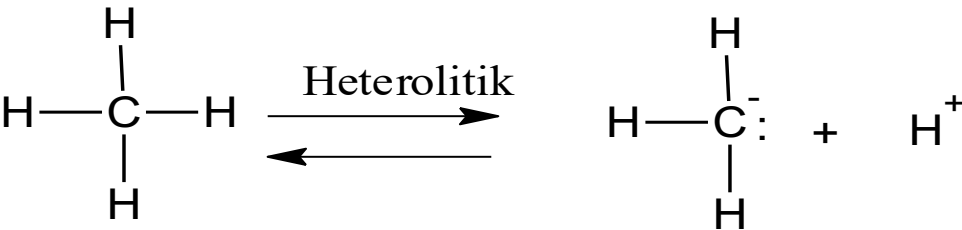
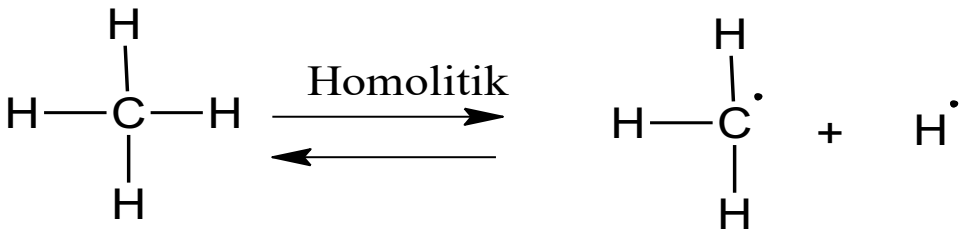

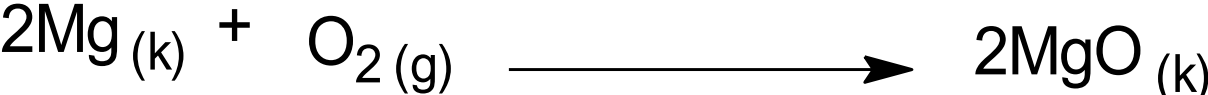

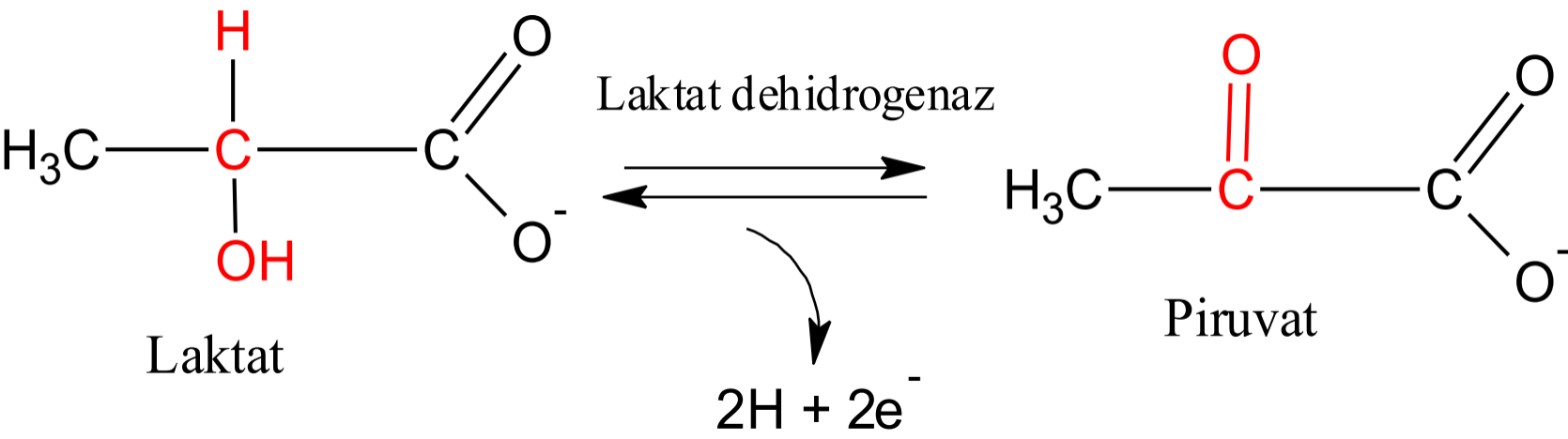

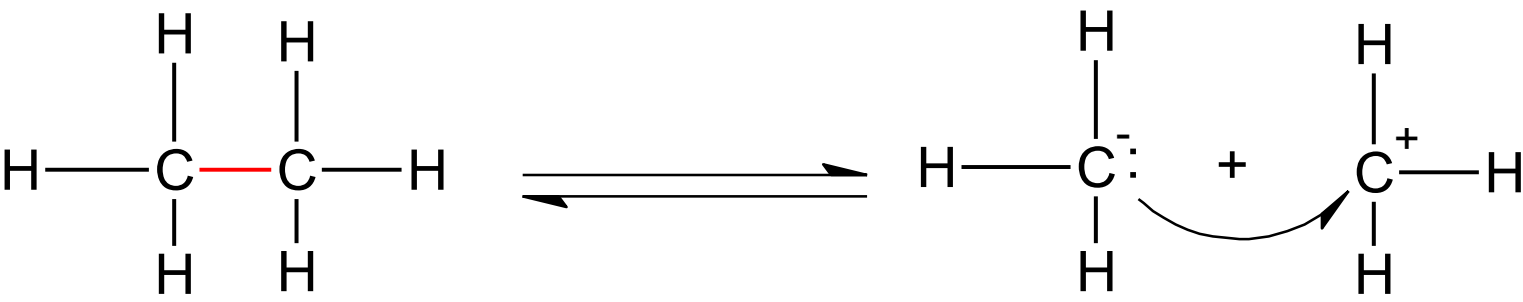

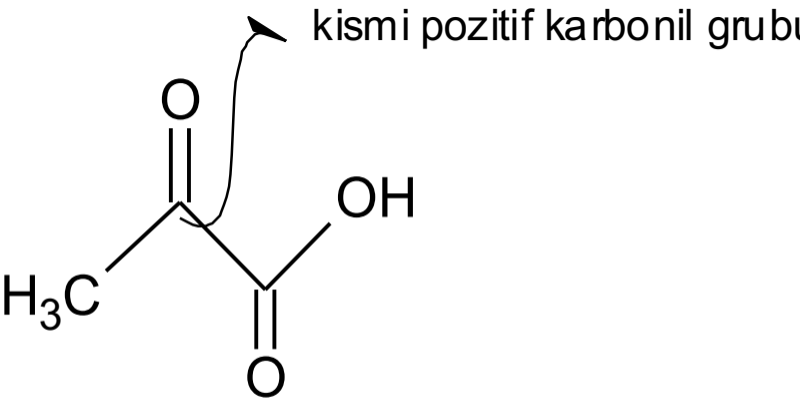

alfa-keto asit

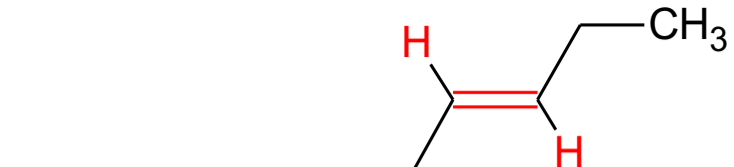

trans yağ asidi

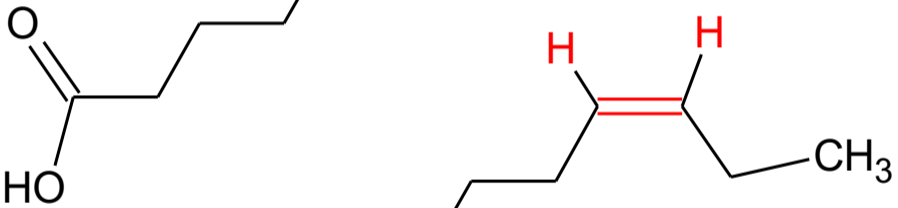

cis yağ asidi

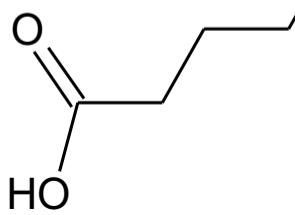

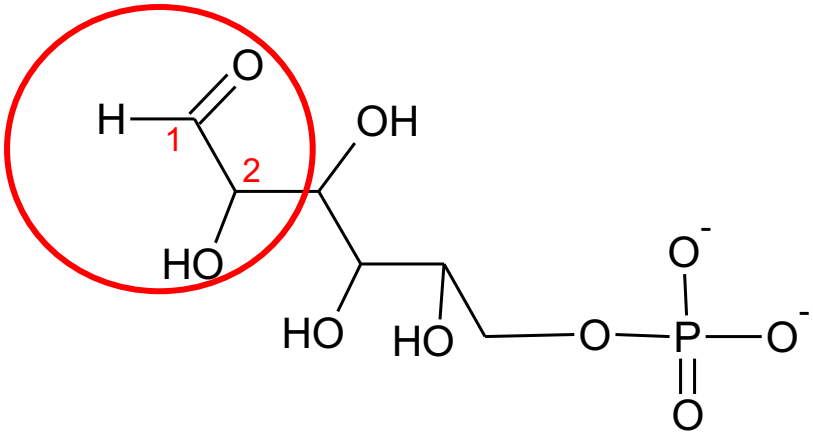

Glukoz 6 - fosfat

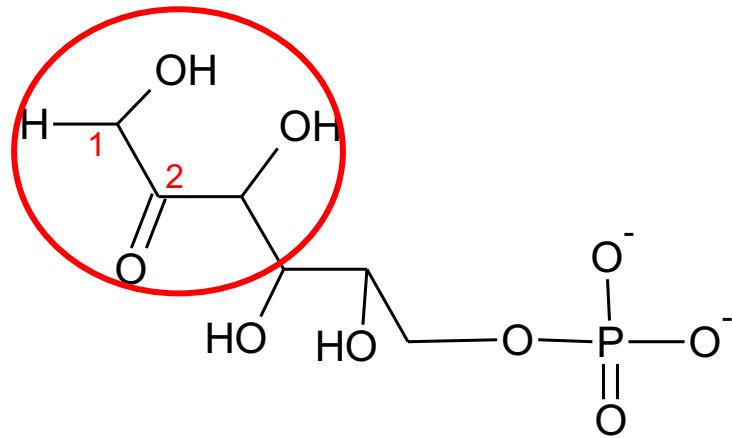
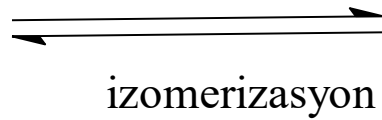

Fruktoz 6 - fosfat

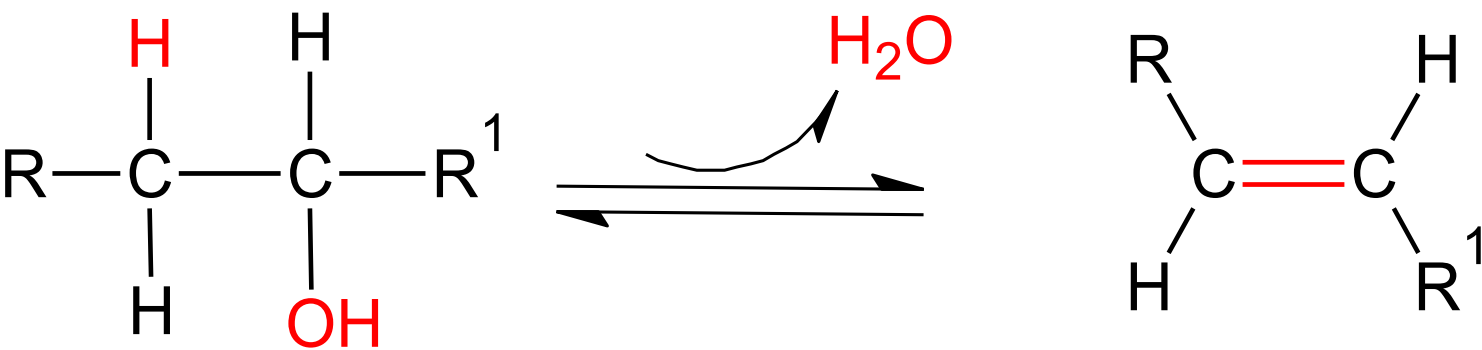

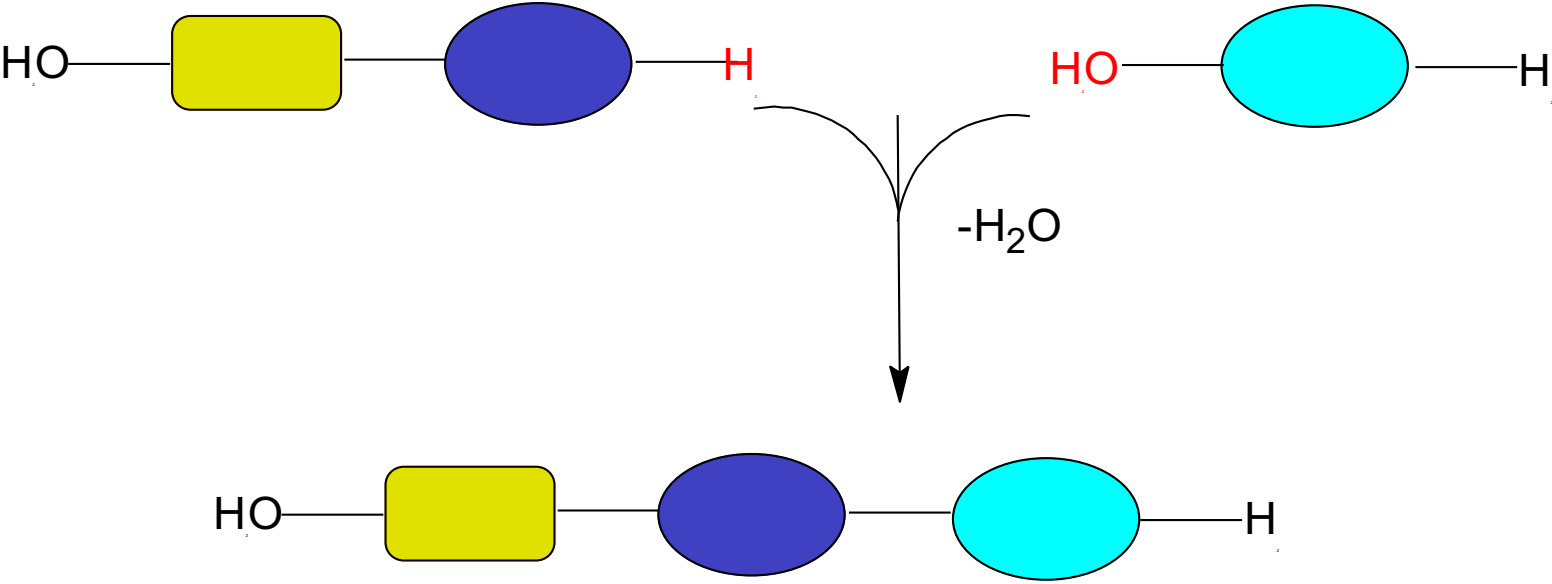

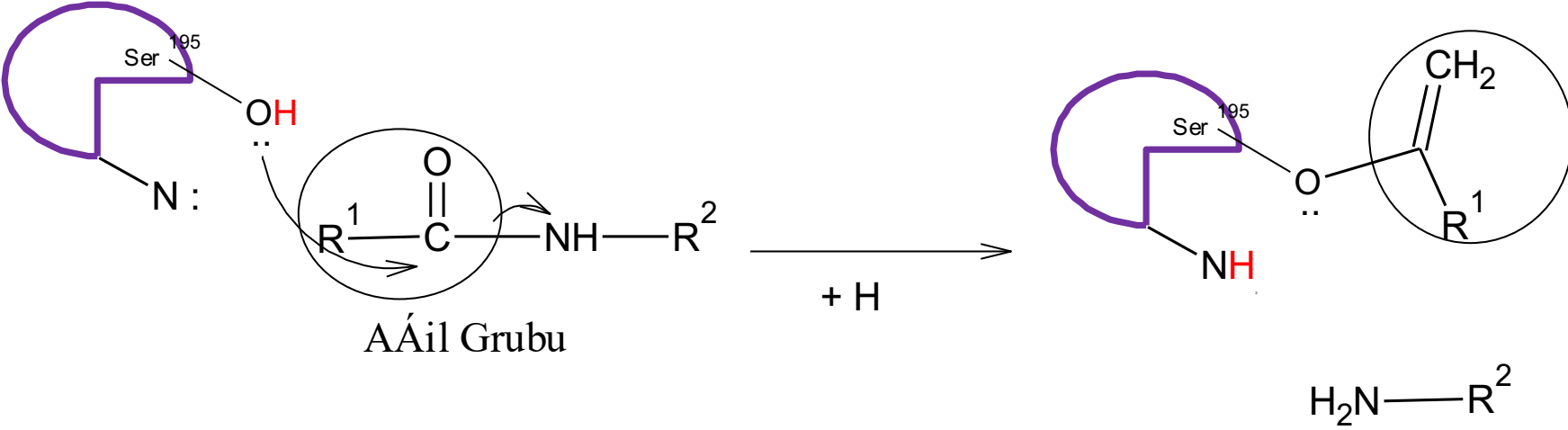

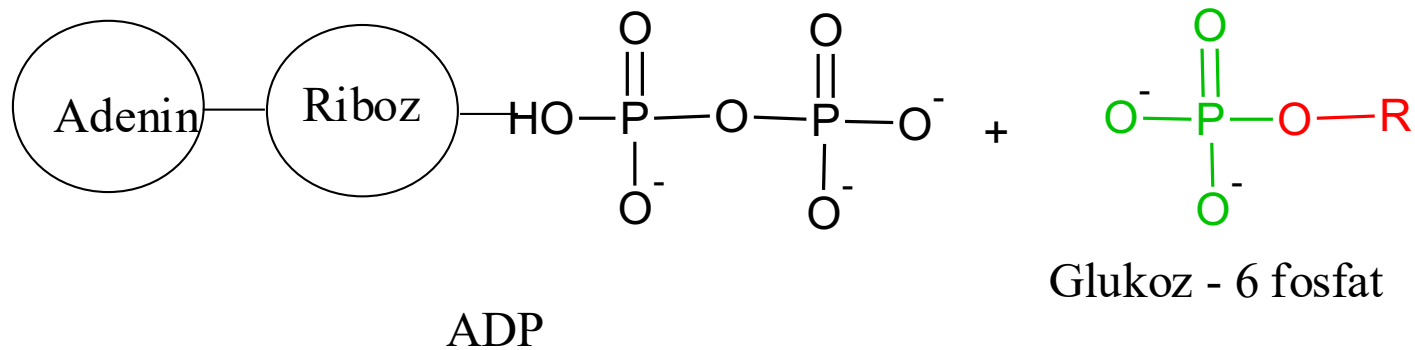
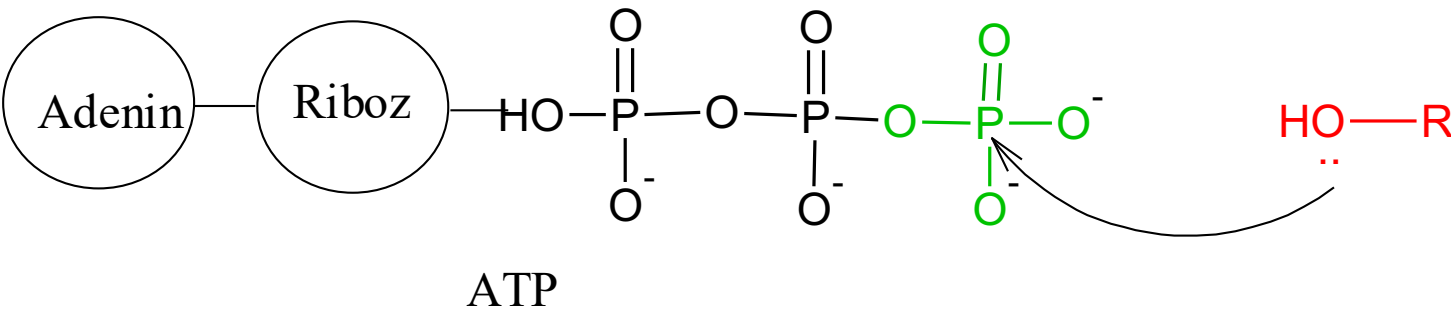

Replikasyon

Translasyon

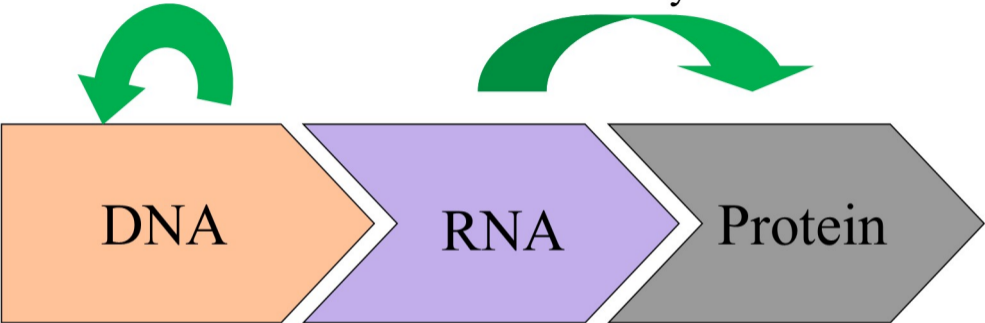

DNA

RNA

Protein

Transkripsiyon

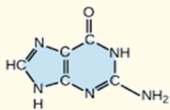

Guanin

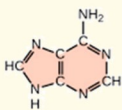

Adenin

Pürinler

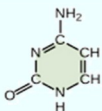

Sitozin

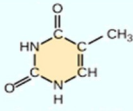

Timin

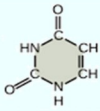

Urasil

Pirimidinler

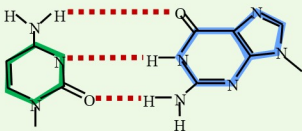

Sitozin

Guanin

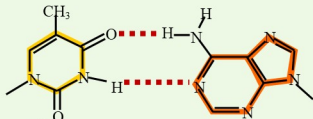

Timin

Adenin

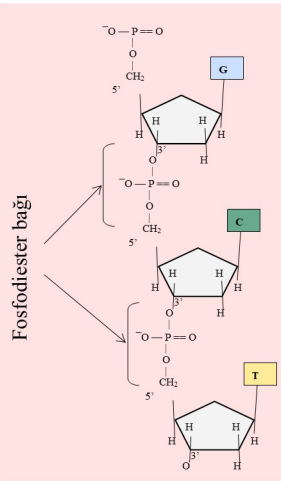
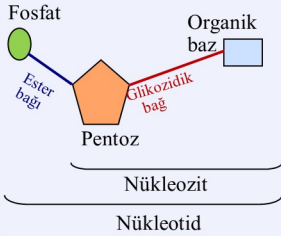

Sekonder yapı

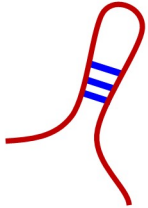

Saç tokası

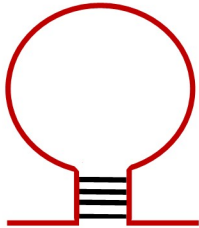

Sap-ilmek

Tersiyer yapı

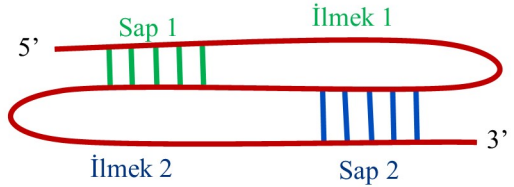

Yalancı düğüm

Prokaryotik ribozom

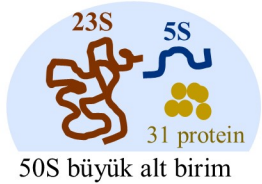

+

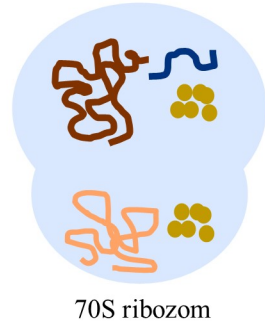

Ökaryotik ribozom

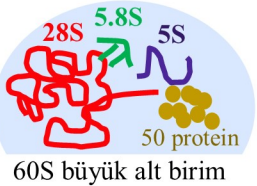

+

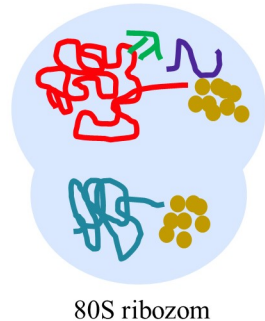

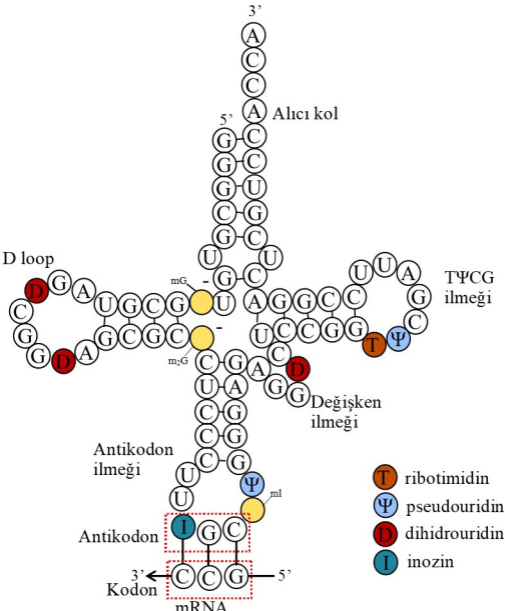

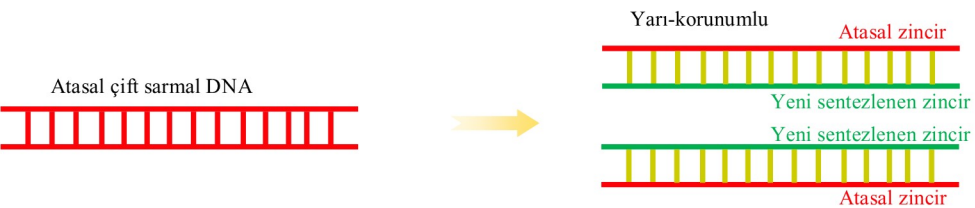

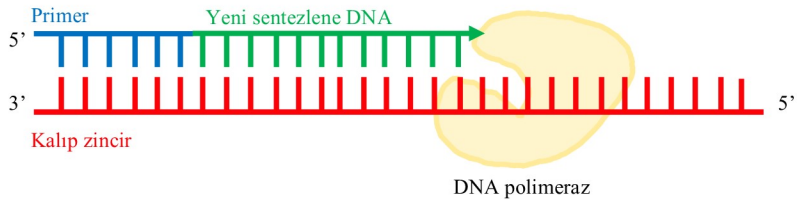
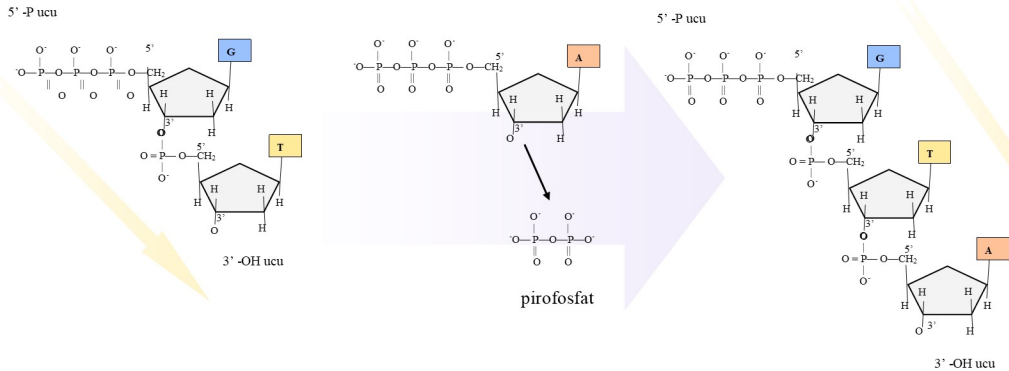
A**B**

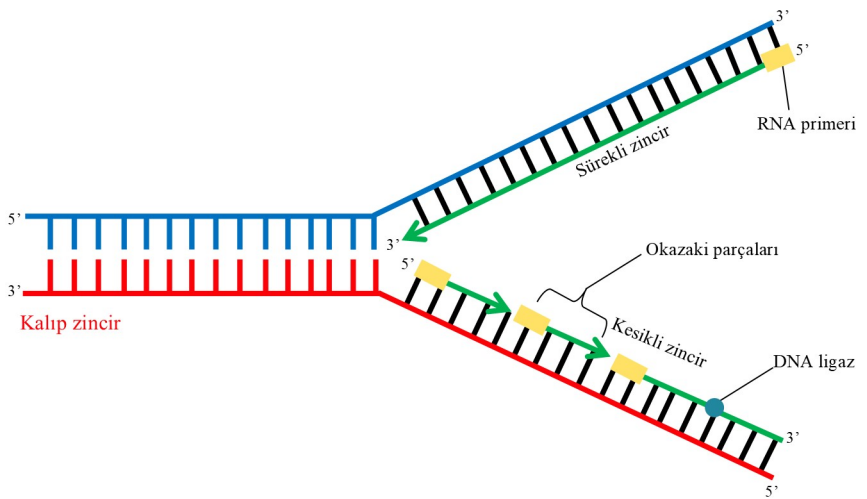

Replikasyon
başlama orijini

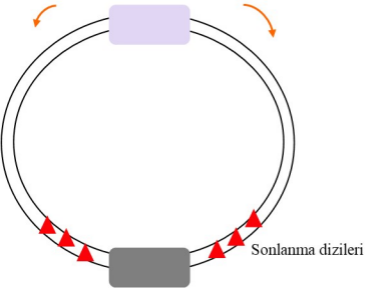

Replikasyon
sonlanma bölgesi

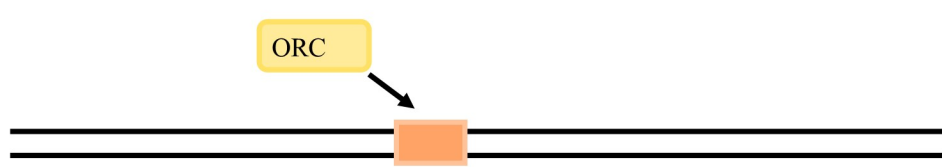

Replikasyon başlama orijini

Mcm2-7

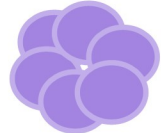

Cdc6



Ctd1

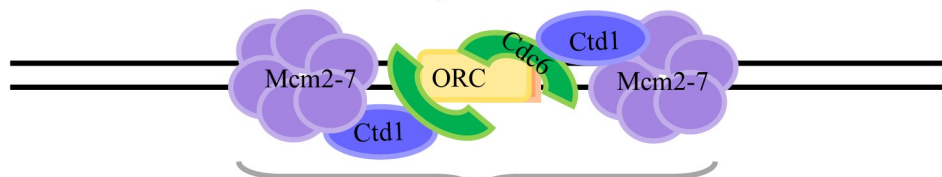

Pre-RC

DDK aktivitesi

Cdc45

CDK aktivitesi

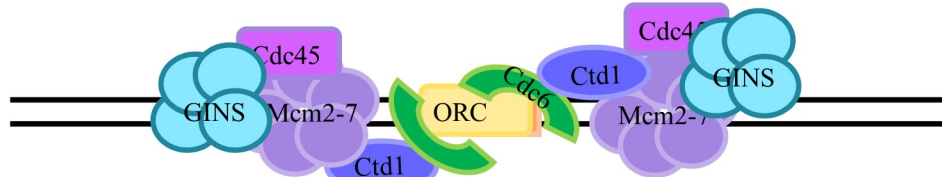

Mcm10

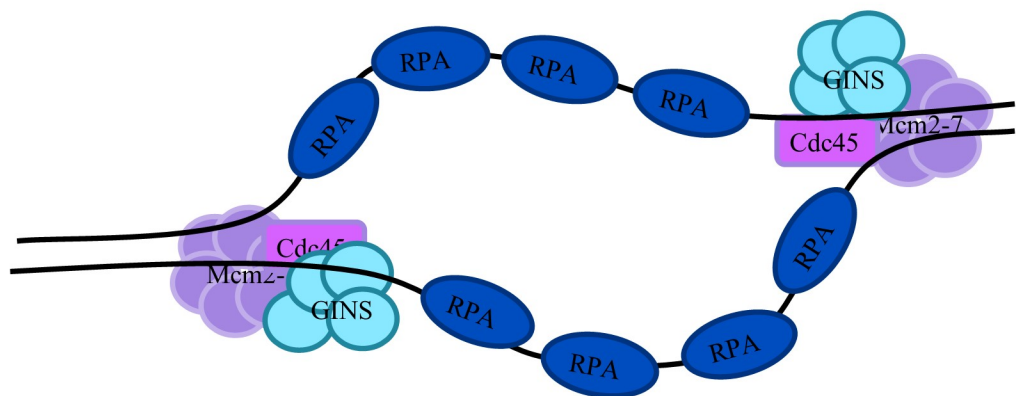

DNA polimeraz ε

DNA polimeraz α/primaz

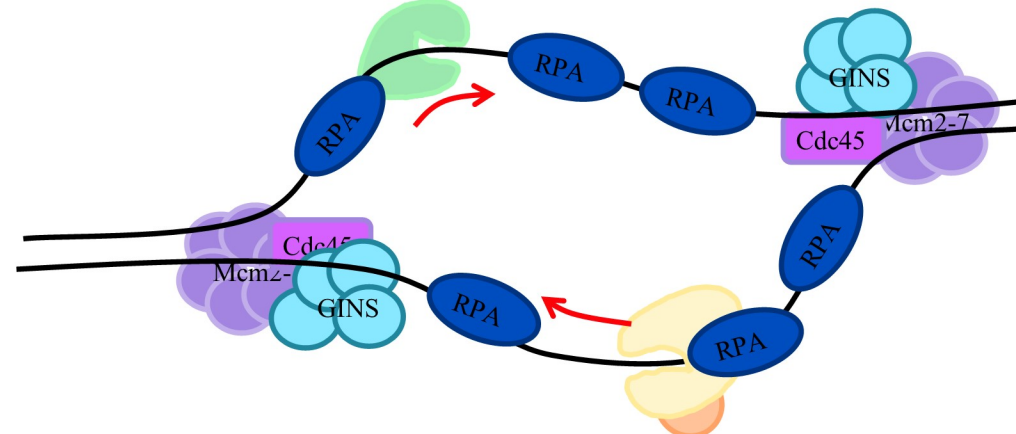
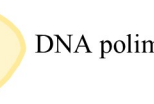

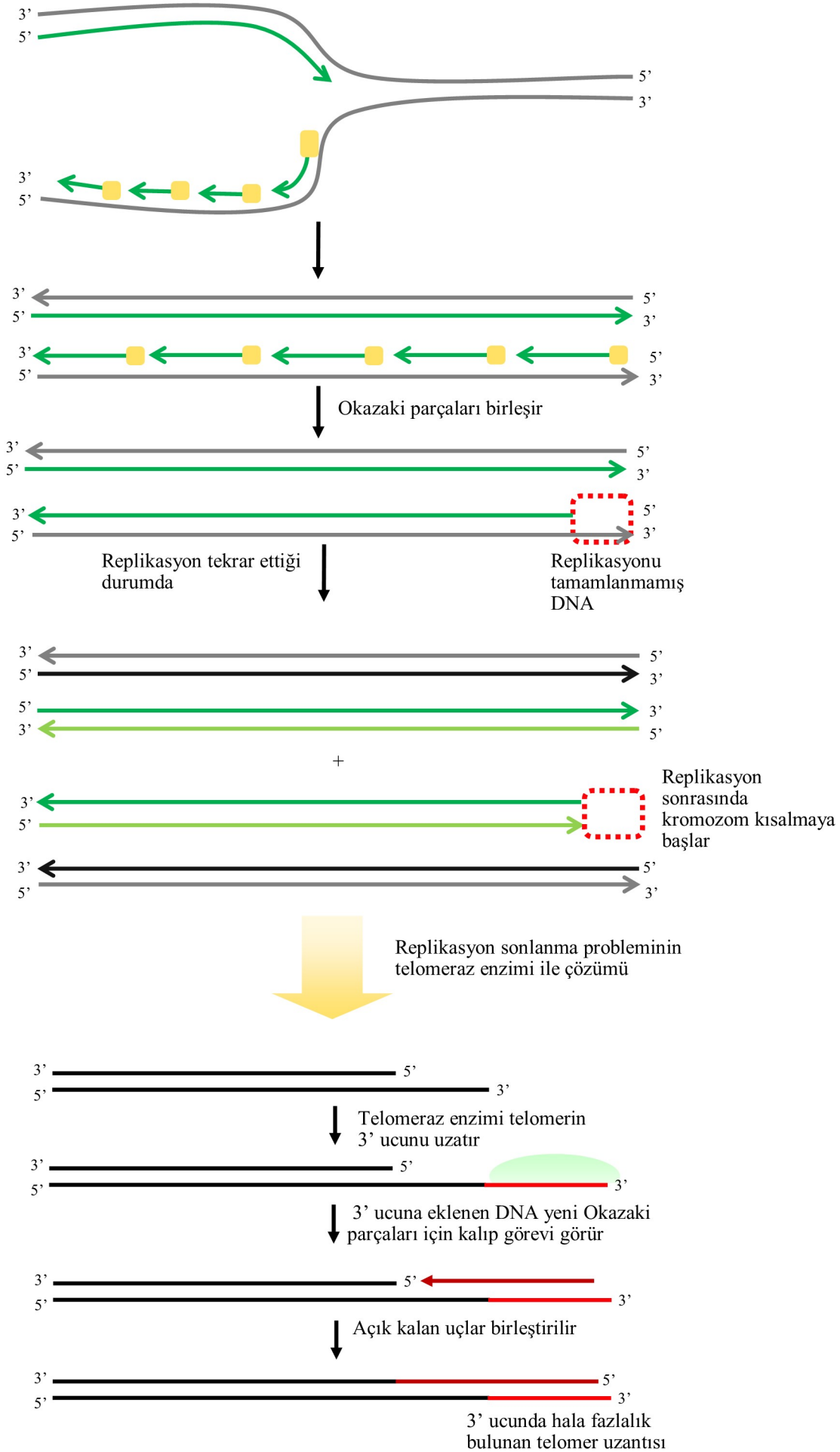

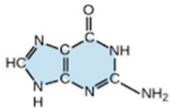

Guanin

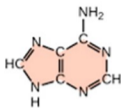

Adenin

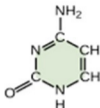

Sitozin

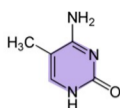

5-metilsitozin

Deaminasyon

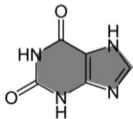

Ksantin

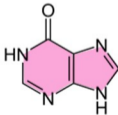

Hipoksantin

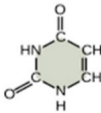

Urasil

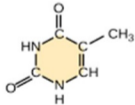

Timin

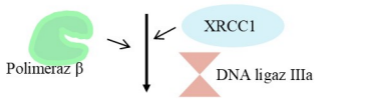
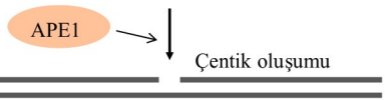
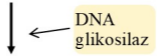
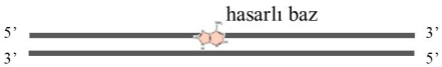

Onarılmış DNA

Detailed description: The final state shows the DNA double helix fully repaired (Onarılmış DNA).

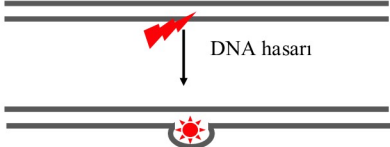

DNA hasarı

Global genom NER

Transkripsiyona bağlı NER

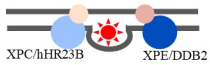

XPC/hHR23B

XPE/DDB2



CSB

XPG

RNA polimeraz

hata tanınır

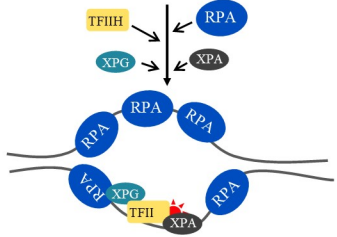

TFIIH

RPA

XPG

XPA

RPA

RPA

RPA

RPA

XPG

TFII

XPA

XPF/ERCC1

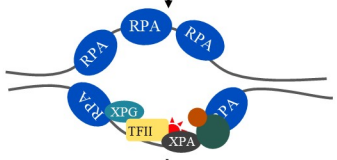

DNA polimeraz

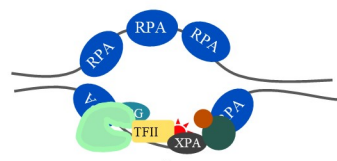

DNA ligaz



Onarılmış DNA

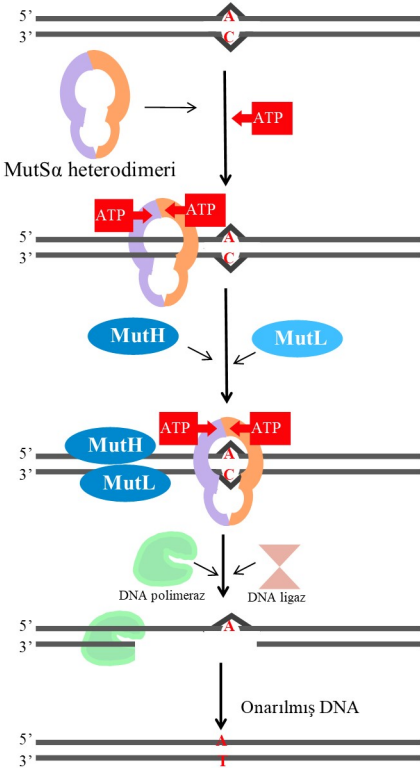

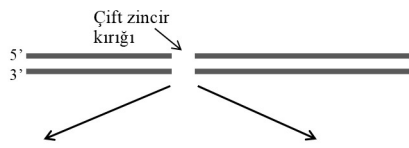

Homolog rekombinasyon

Homolog olmayan uç birleştirme

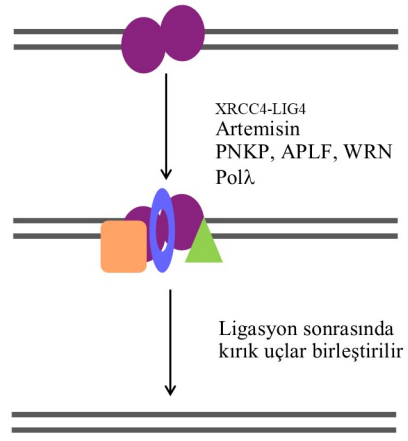
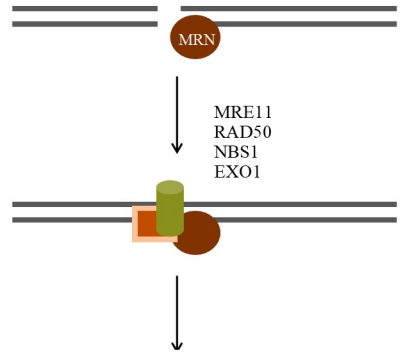

homolog donör

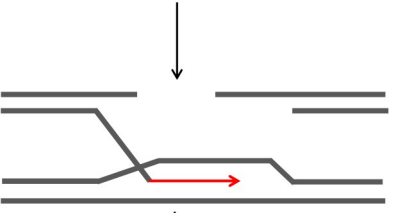

Holliday bağlantısı

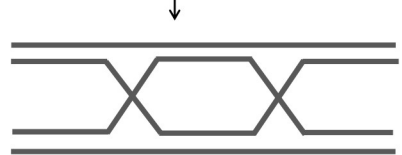

Ligasyon sonrasında kırık uçlar birleştirilir

promoter

RNA polimeraz

RNA polimeraz promoter bölgesini tanır ve transkripsiyon başlar

σ faktör

σ faktör

+1

RNA polimeraz ile transkripsiyon devam eder

Sonlanma dizisine gelince transkripsiyon sonlanır

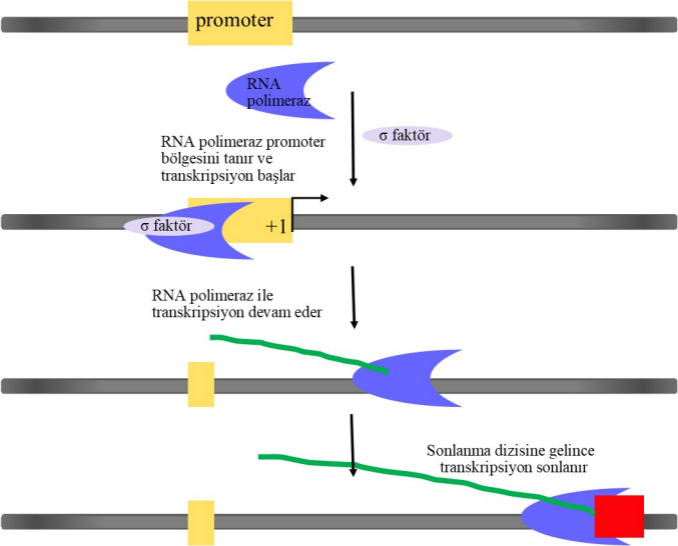

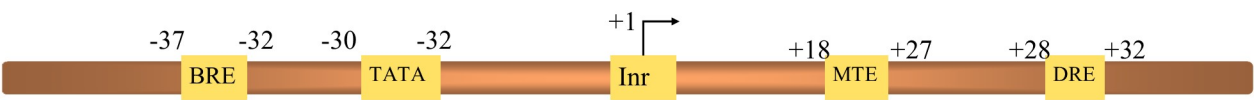

TFIIB tanıma
elemanı

5'-TATAWAAR-3'
TATA kutusu

5'-YCANTYY-3'
Başlatıcı dizi

Motif on
elemanı

Akış aşağı
promoter element

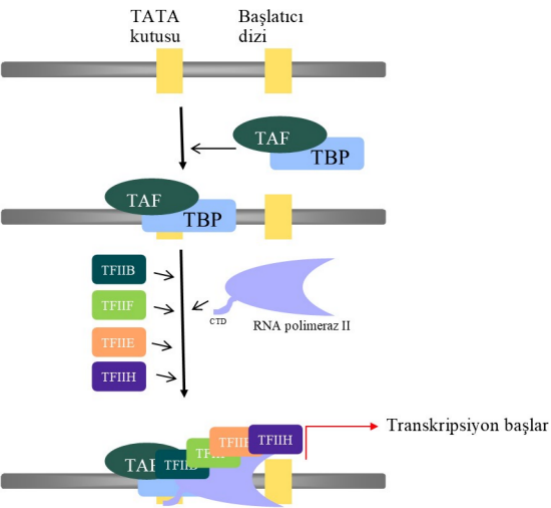

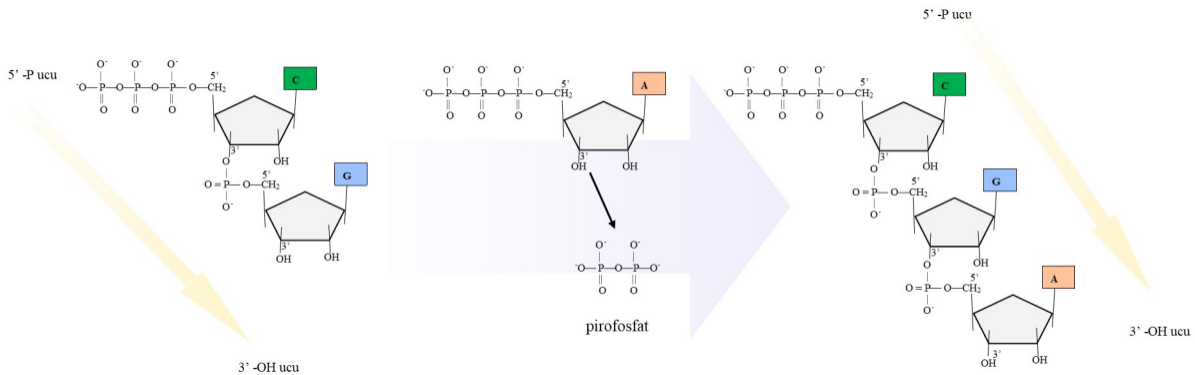

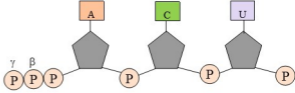
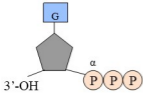

RNA trifosfataz

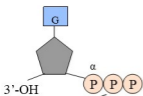

Guanililtransferaz

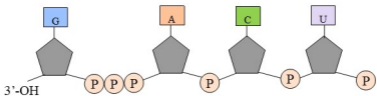

Metiltransferaz

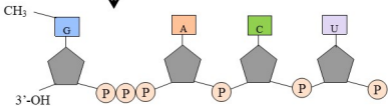

Ekzon 1

İntron 1

Ekzon 2

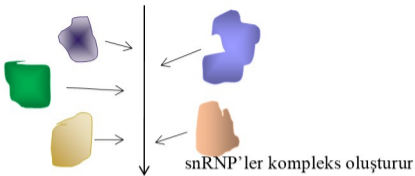

spliceosome

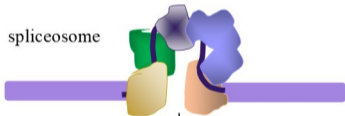

İntron çıkartılıp
ekzonlar birleştirilir

Ekzon 1

Ekzon 2

Sonlanma sinyali

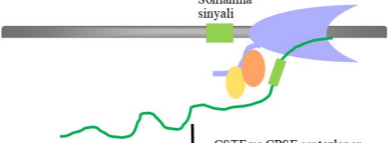

CSTF ve CPSF sentezlenen sonlanma sinyal dizisinin olduğu bölgeye bağlanır

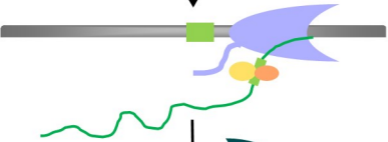

Poli-A polimeraz



3' Poli-A kuyruğu sentezlenir

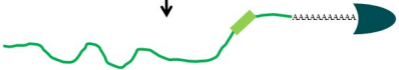

Ribozomun küçük alt biriminin
bağlanma bölgesi



Shine-Dalgarno dizilimi

8-10 nt

AUG
Başlama kodonu

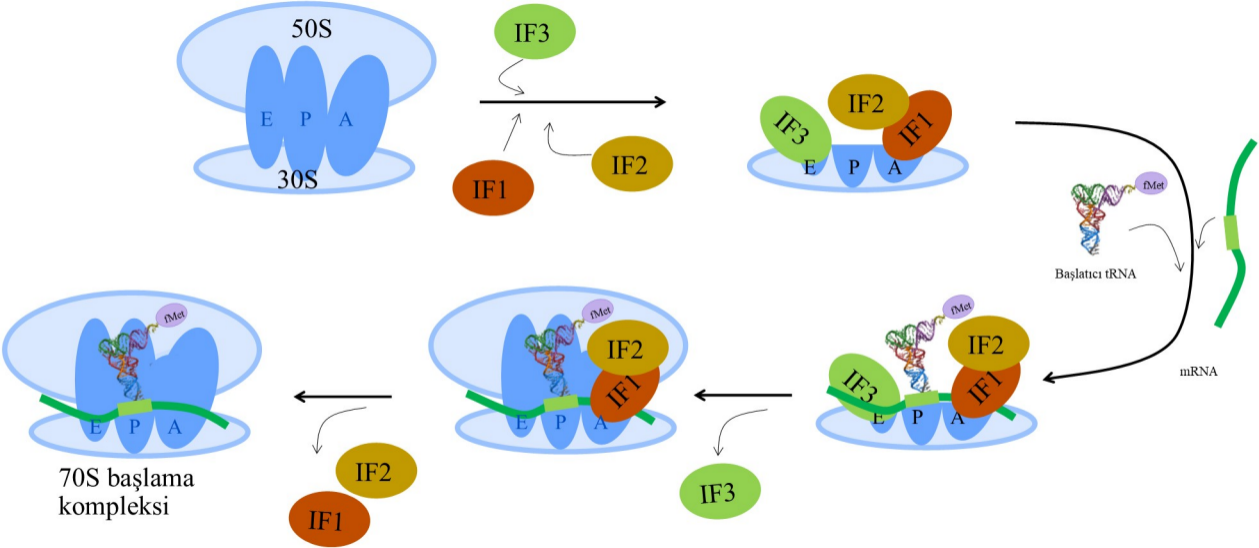

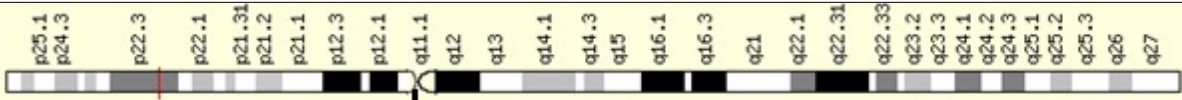

Sentromer

6. kromozom

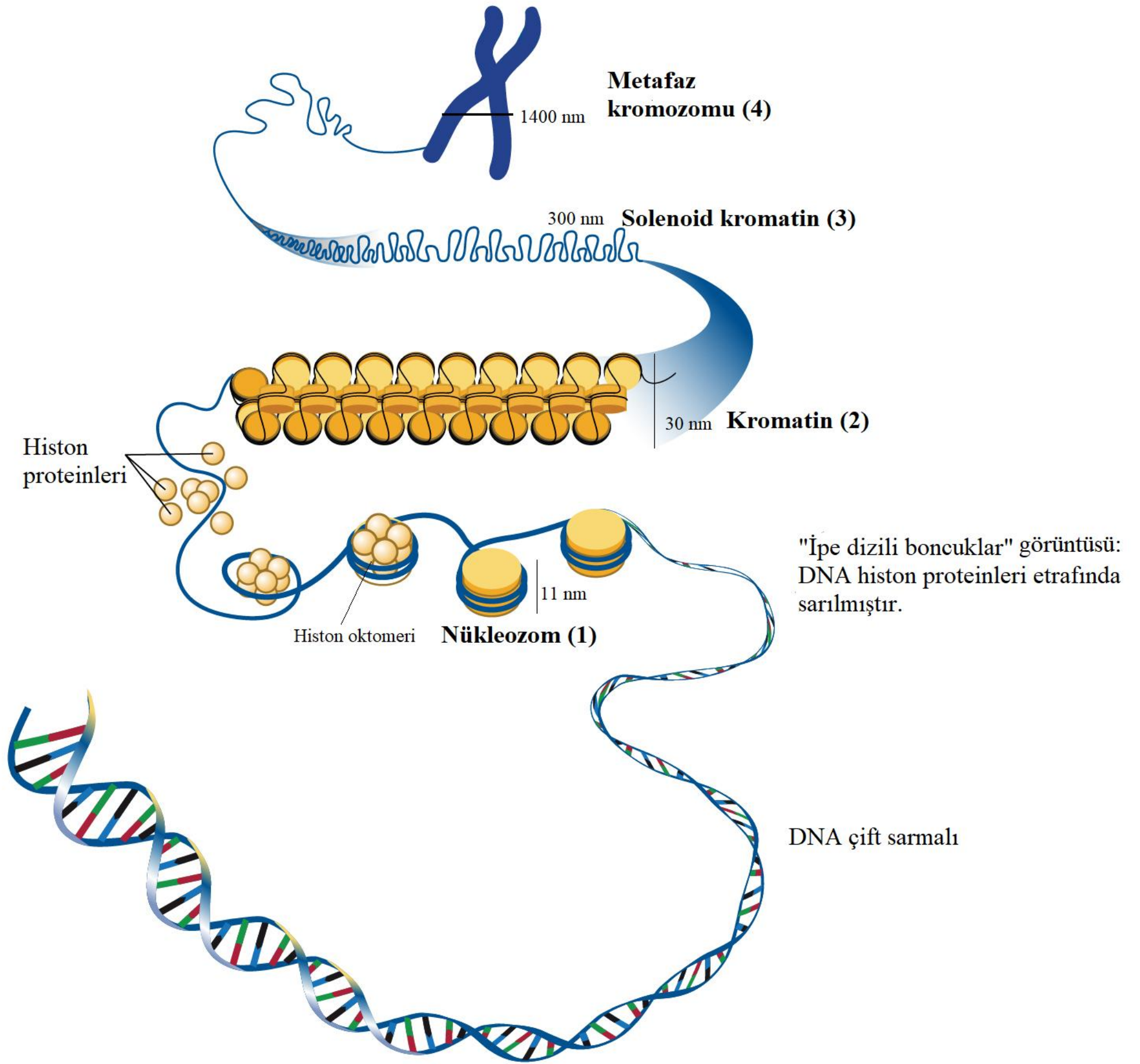

Kardeş kromatidler

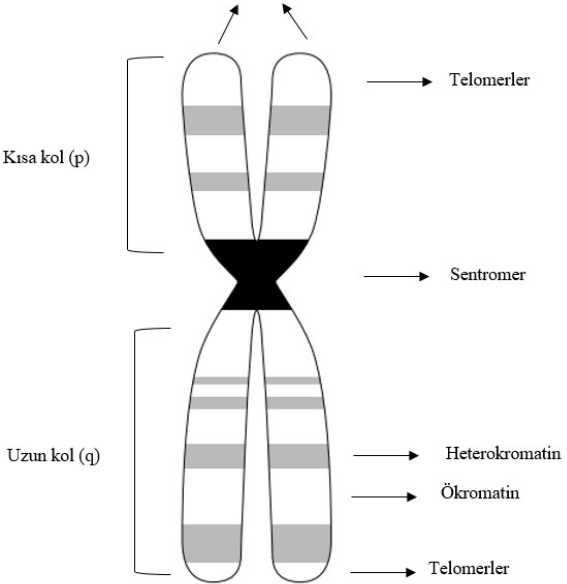

Sentromer
↓

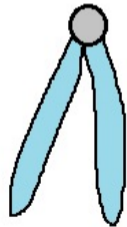

Telosentrik

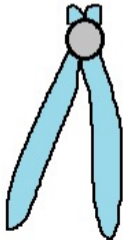

Akrosentrik



Submetasentrik

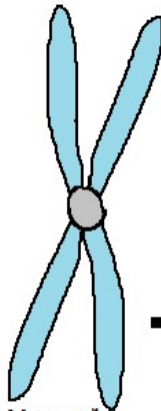

Metasentrik

→ Kısa kol (p kolu)

→ Uzun kol (q kolu)



1



2



3



4



5



6



7



8



9



10



11



12



13



14



15



16



17



18



19



20



21



22



X/Y

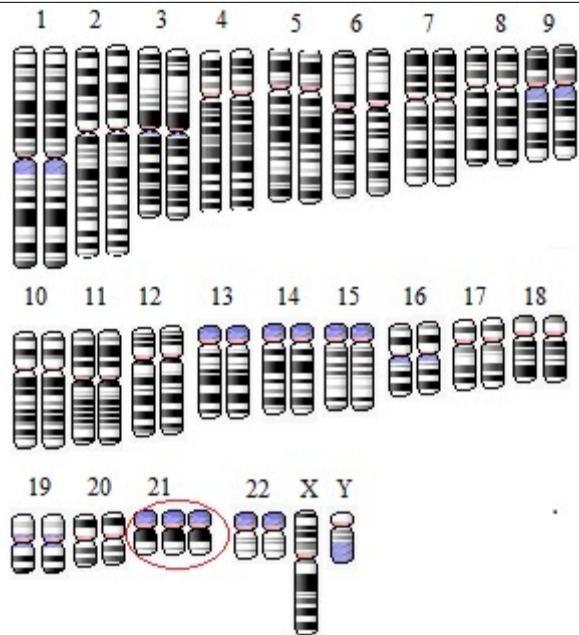

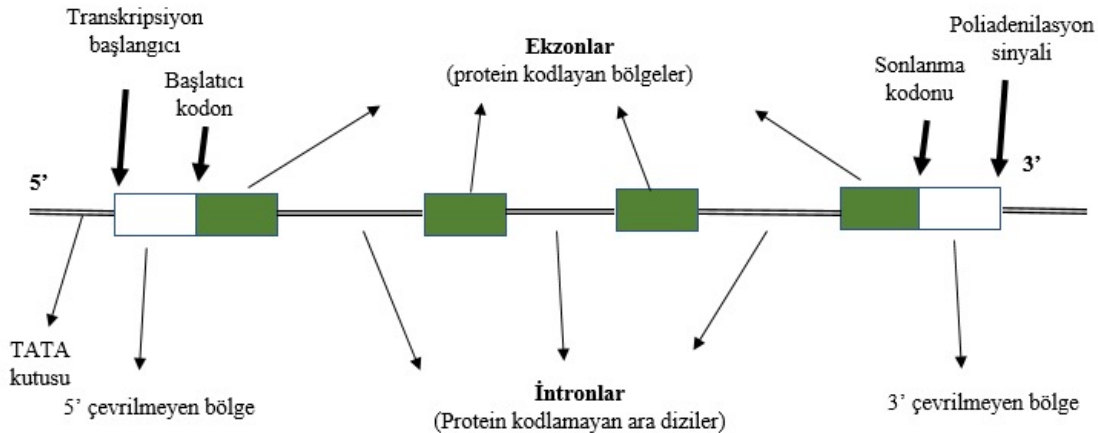

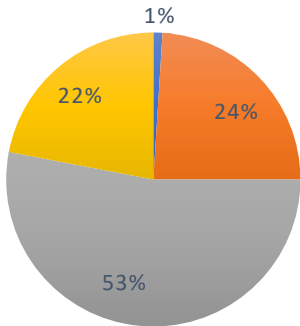

■ Ekzonlar ■ İtronlar ■ Tekrar Dizileri ■ Diğer genler arası DNA

**İnsan
Genomu
(3200 Mb)**

**Genler ve Gen ile
İlişkili Diziler
(1200 Mb)**

**Genlerarası DNA
Dizileri
(2000 Mb)**

**Protein
Kodlayan
Bölgeler
(Ekzonlar)
(48 Mb)**

**Gen
Düzenleyici
Diziler**

**Gen ile İlişkili
Diziler
(1152 Mb)**

**Ardışık Tekrarlı
Diziler
(600 Mb)**

**Serpiştirilmiş
Tekrarlı Diziler
(1400 Mb)**

**Promotor
Diziler (Öncü
Diziler)**

**İntronlar,
UTR'ler**

**Kodlamayan
Fonksiyonel
RNA'lar**

Yalancı Genler

Minisatellitler

Mikrosatellitler

SINE

LINE

LTR'ler

**DNA
Transpozonlar**

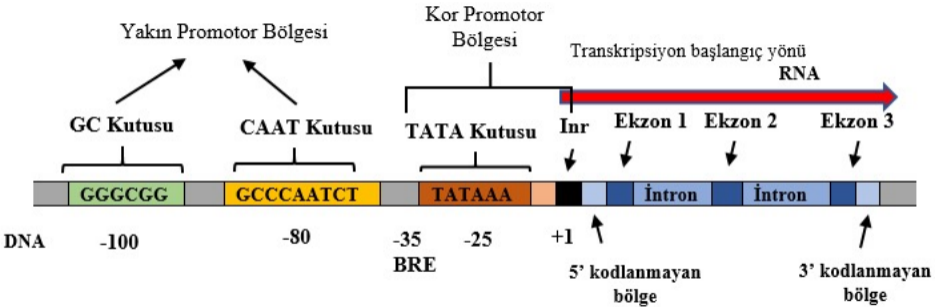

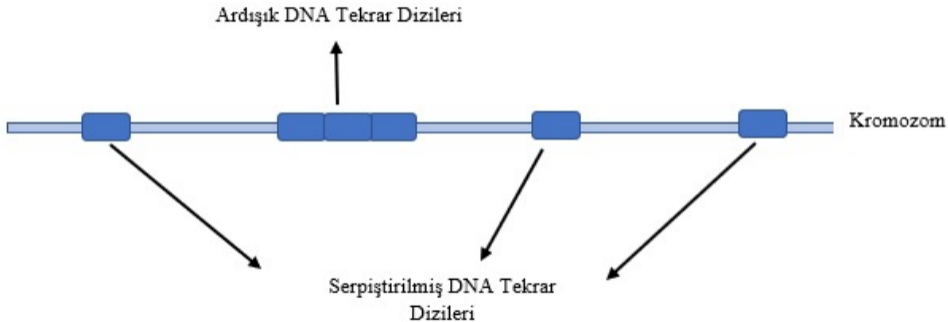

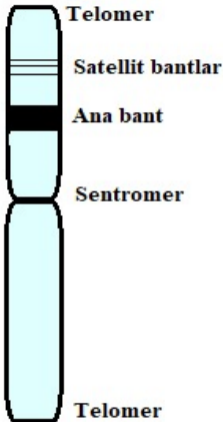

Kromozom

(a)

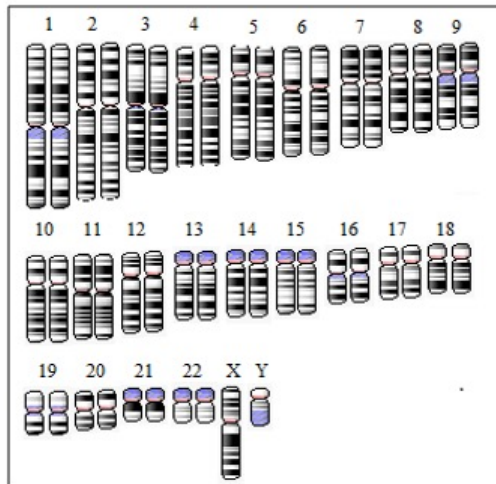

(b)

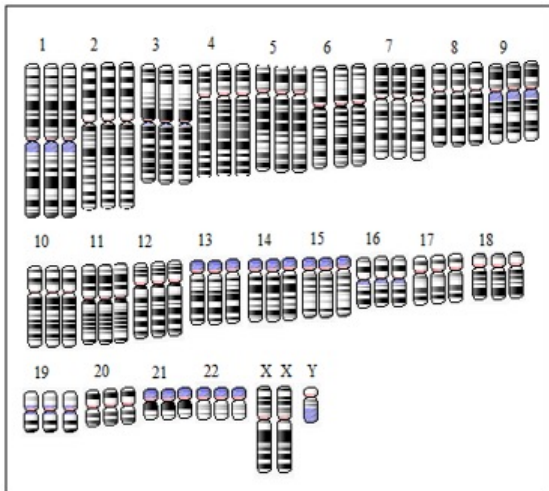

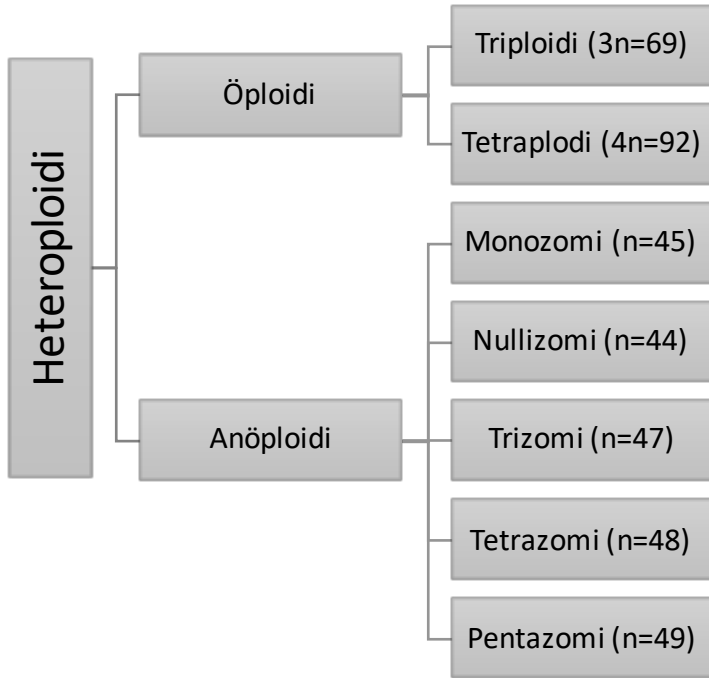

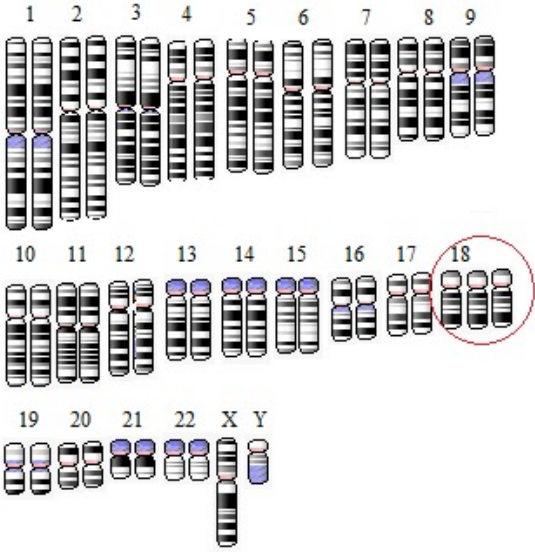

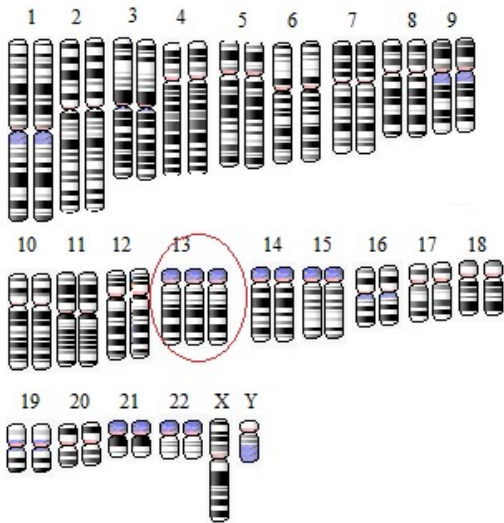

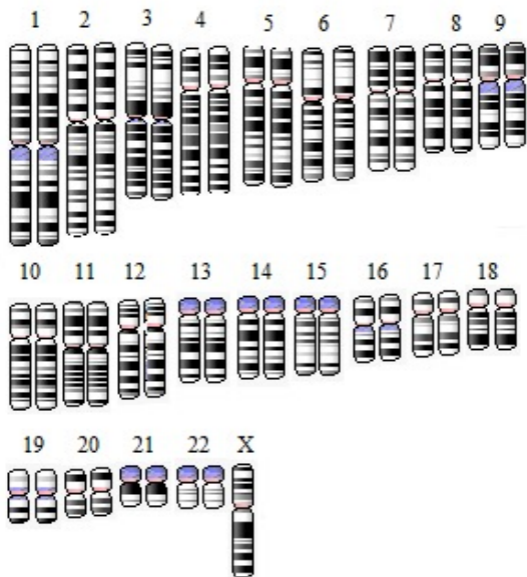

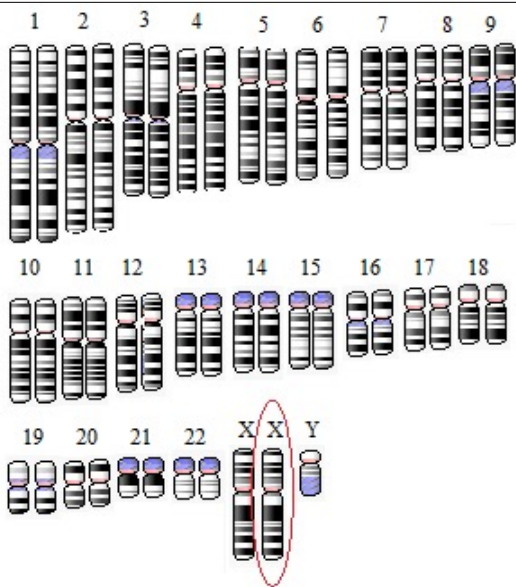

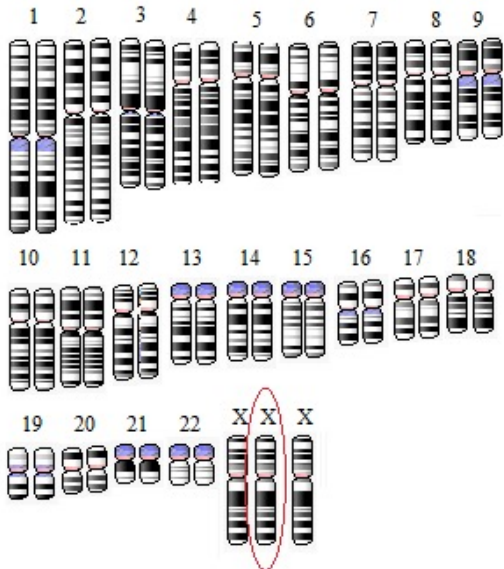

Kromozom 1



Kromozom 2



Dengeli resiprokal
translokasyon



Kromozom 1

Kromozom 2



Dengesiz robert sonian translokasyon



Kaybolan parça



Delesyon



Kopan parça



Kopan parça



Delesyon



Paracentrik

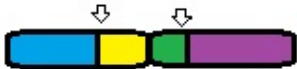

Perisentrik



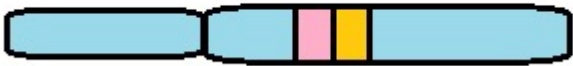

Duplikasyon olan
kromozom bölgesi





Kromozom 1



Kromozom 1' den kırılan
parça kromozom 2' ye
yerleşir



Kromozom 2



Halka kromozom



Parçalar



Sentromerde
meydana gelen
kırılma



Uzun kol
duplikasyonu

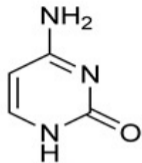

sitozin

Deaminasyon

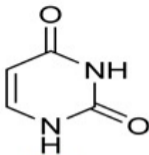

urasil

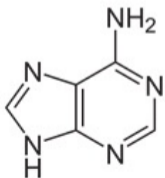

adenin

Deaminasyon

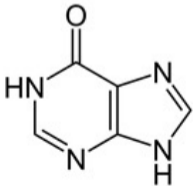

hipoksantin

Hatalı baz oluşumu

DNA
TCA
AGT

Mutasyon yok

DNA
TCA
AGT

mRNA
UCA

Protein
Ser

Normal protein
üretilir.

Yanlış anlamlı mutasyon

DNA
TTA
AAT

mRNA
UUA

Protein
Leu

Yeni kodon farklı bir aminoasit
şifreler; aminoasit dizisinde bir
değişim söz konusudur.

Anlamsız mutasyon

DNA
TAA
ATT

mRNA
UAA

Dur
kodonu

Protein

Yeni kodon bir dur
kodonudur ve translasyon
erken sonlanır.

Sessiz mutasyon

DNA
TCG
AGC

mRNA
UCG

Protein
Ser

Yeni kodon aynı aminoasiti
sentezler; aminoasit dizisinde
bir değişiklik yoktur.

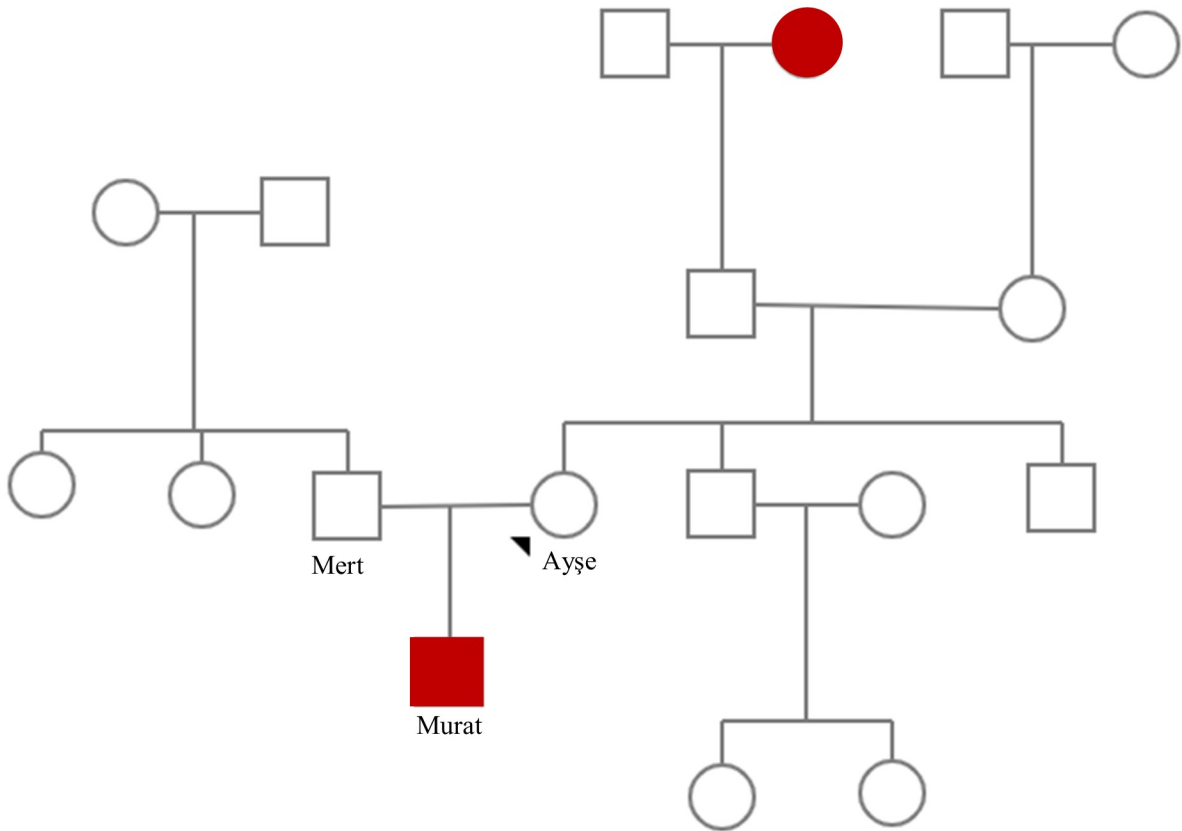

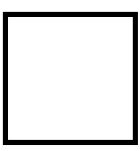

Erkek

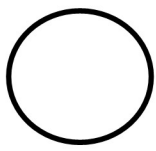

Dişi

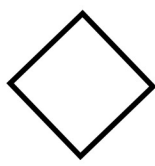

Belirtilmemiş cinsiyet

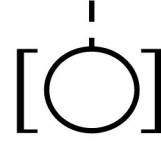

Aile içinden evlat
edinilmiş birey

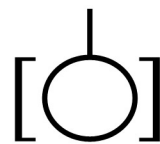

Aile dışından evlat
edinilmiş birey

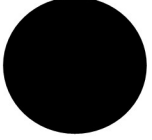
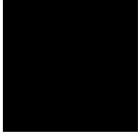

Etkilenmiş birey

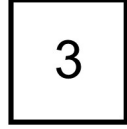

Gösterilen cinsiyetteki
çocuk sayısı

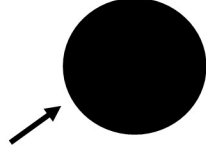

Proband

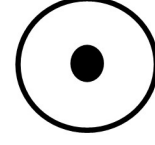
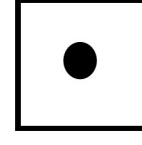

Zorunlu taşıyıcı
(hastalığı göstermez)

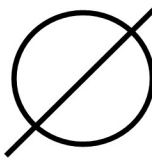
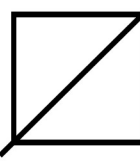

Ölü birey

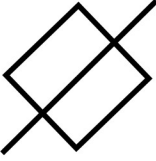

Ölü doğum



Düşük

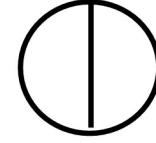
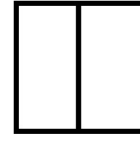

Penetran olmayan taşıyıcı
(hastalığı gösterebilir)

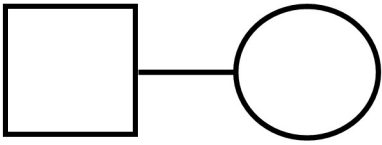

Evli

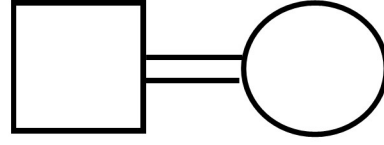

Akrabalık

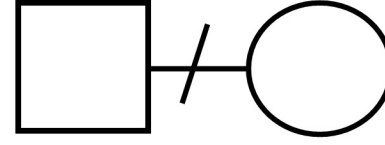

Boşanmış

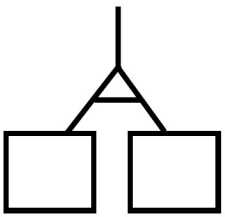

Monozygotik

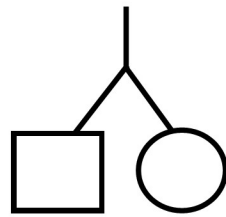

Dizigotik

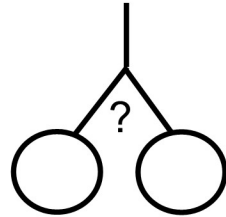

Zigositesi bilinmeyen

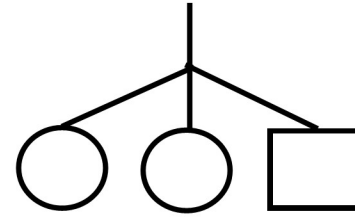

Trizigotik

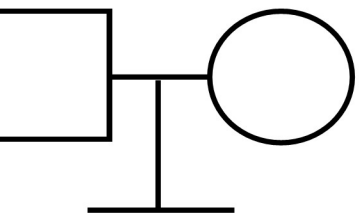

Çocuk yok
(isteğe bağlı veya
sebebi bilinmeyen)

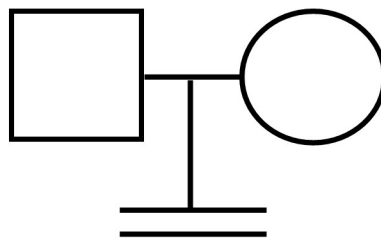

Kısırlık
(sebebi belirtilmelidir)

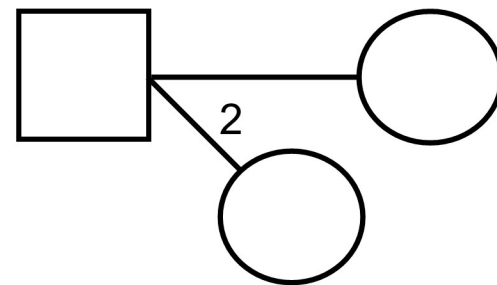

Birden fazla
evlilik

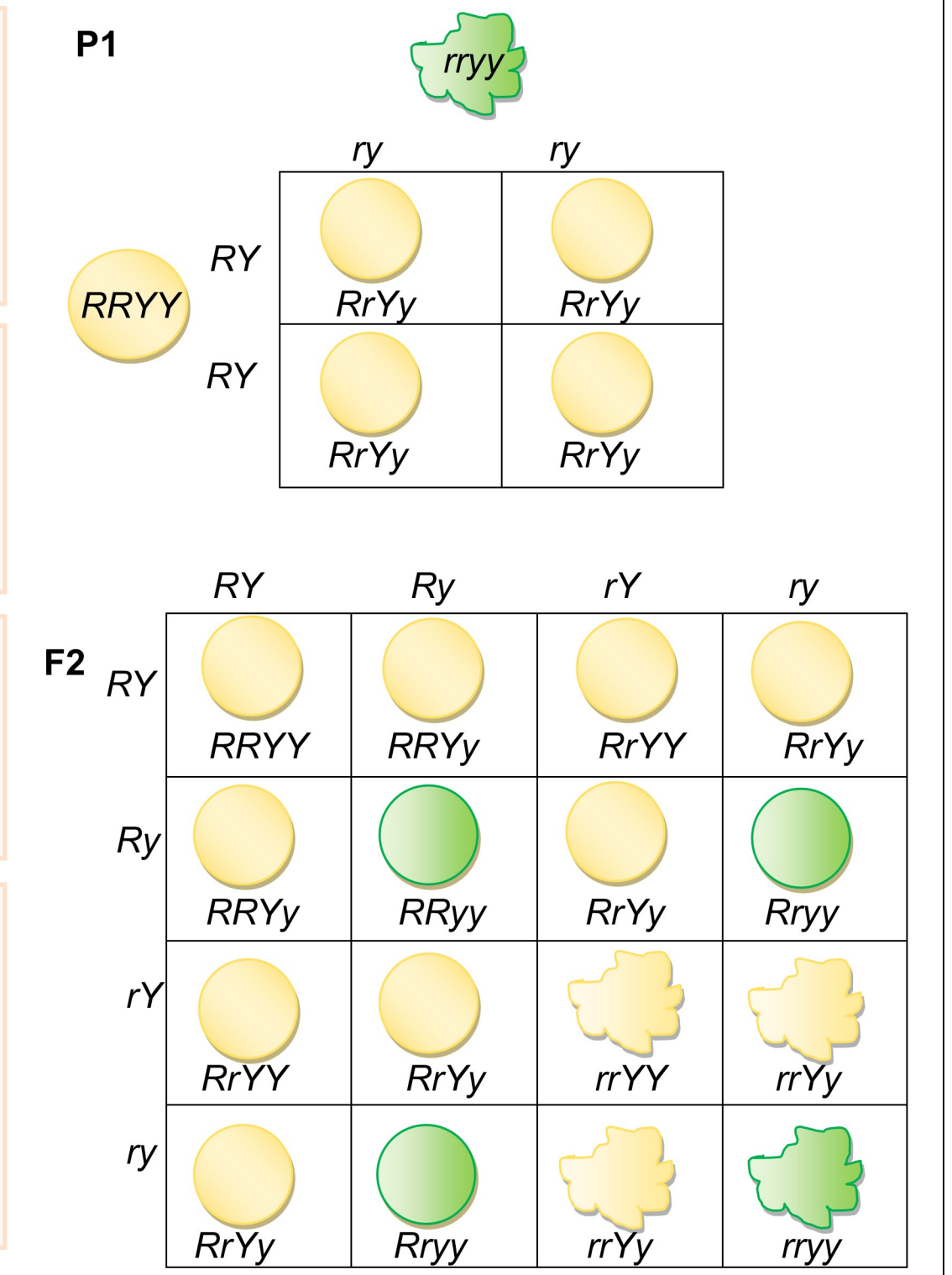
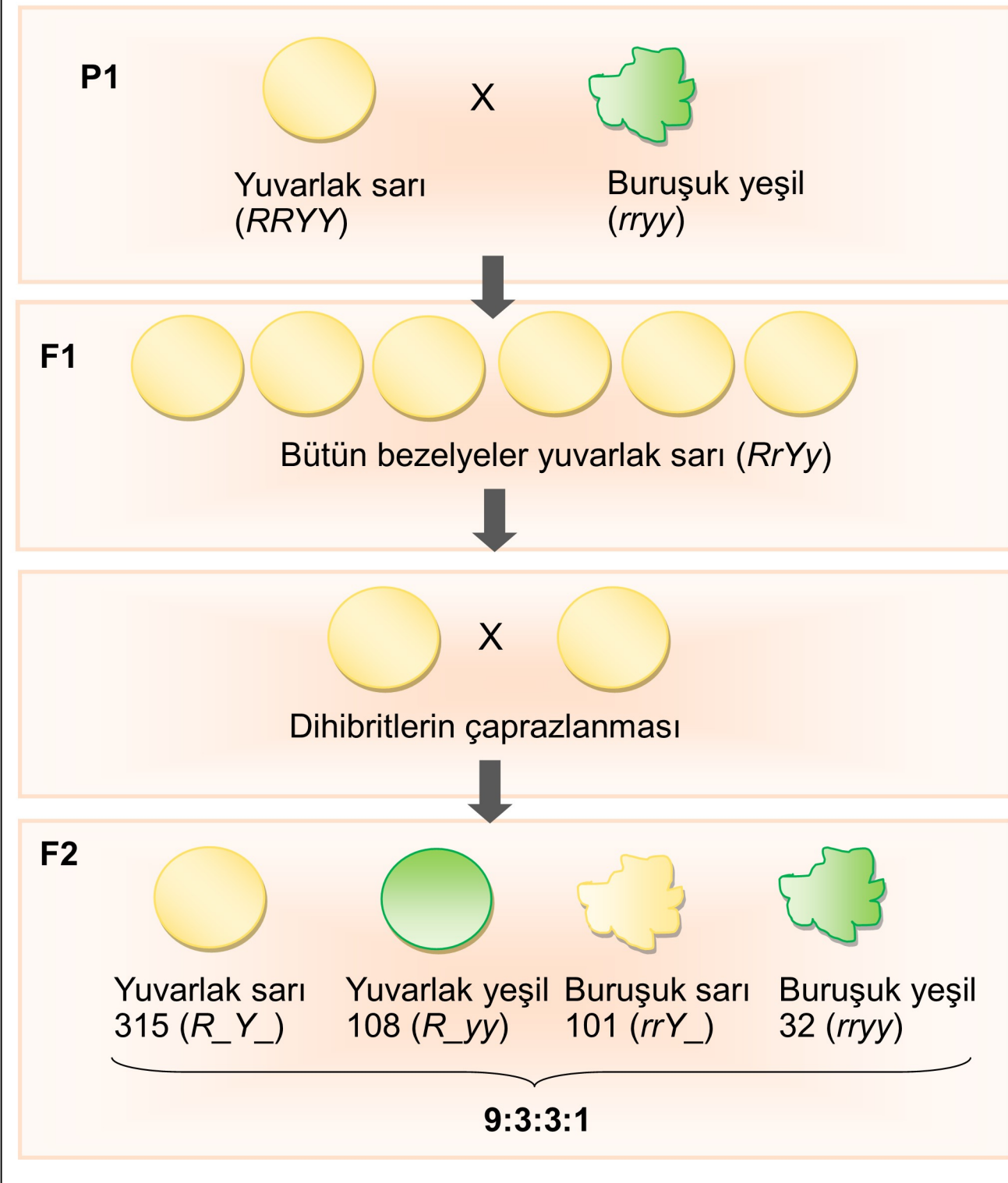
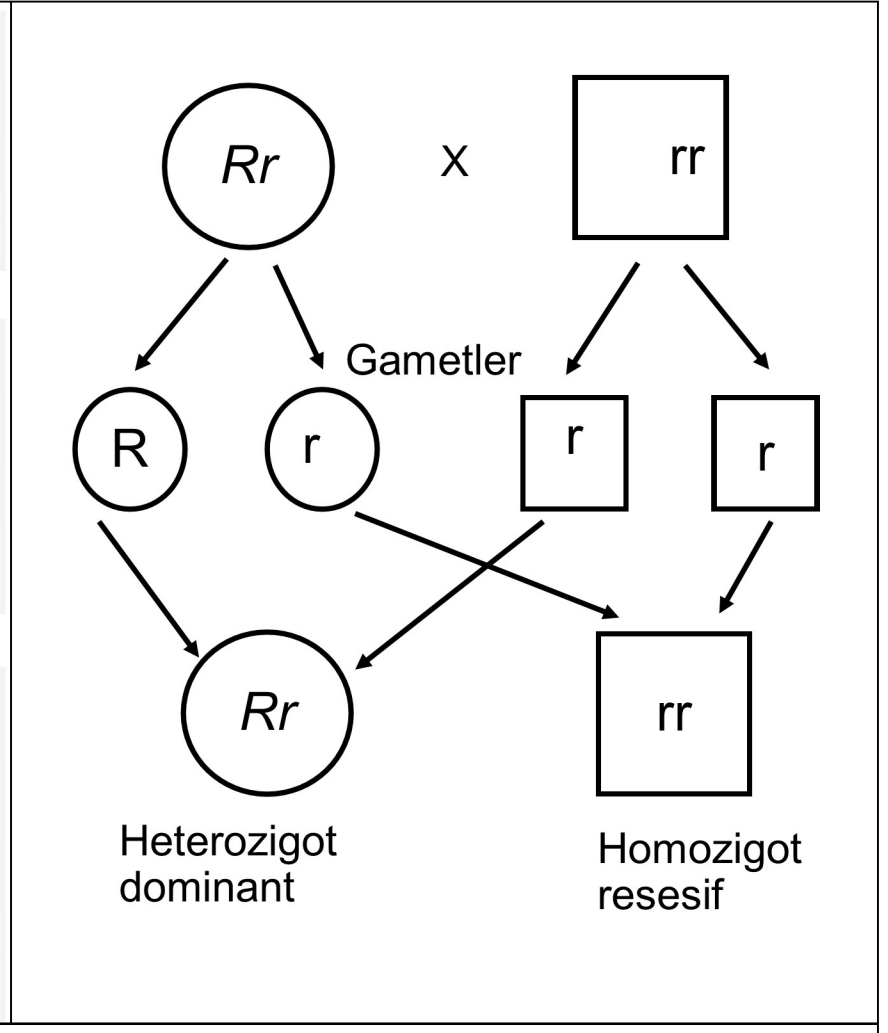
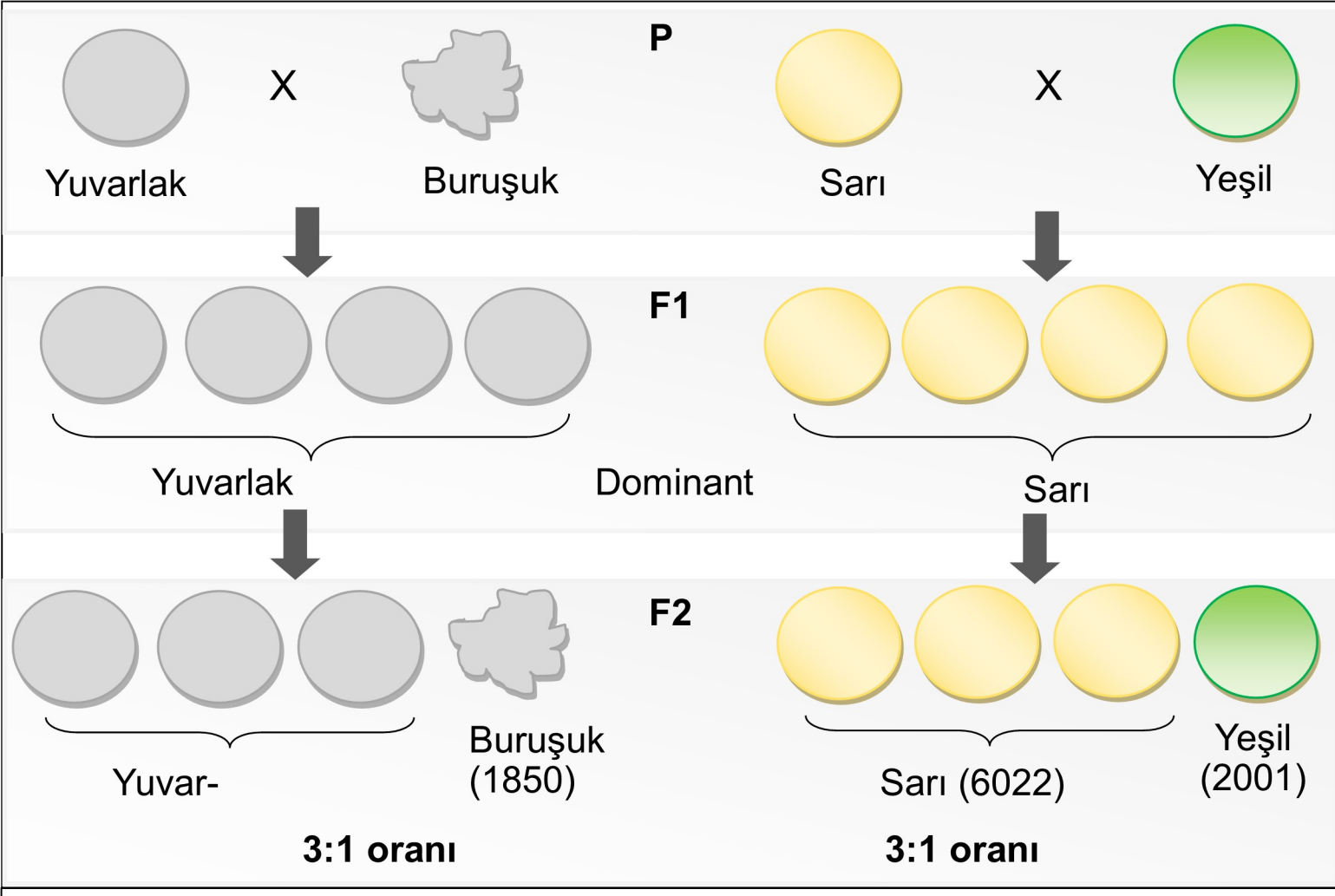

I



II



III



IV



V



I



II



III



IV

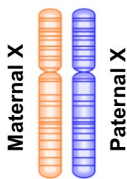

A

veya



X inaktivasyonu

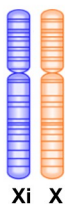
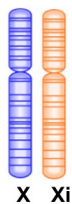

Barr cisimciği

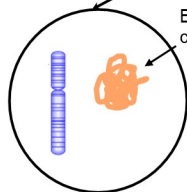

Paternal allel eksprese olur

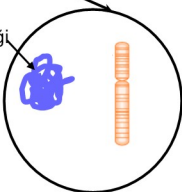

Maternal allel eksprese olur

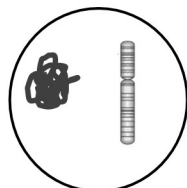
B

46,XX

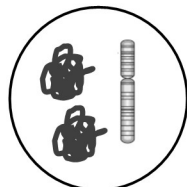

47,XXX

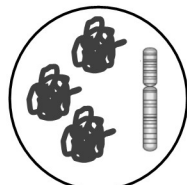

48,XXXX

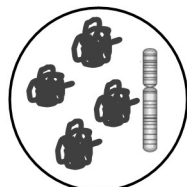

49,XXXXX

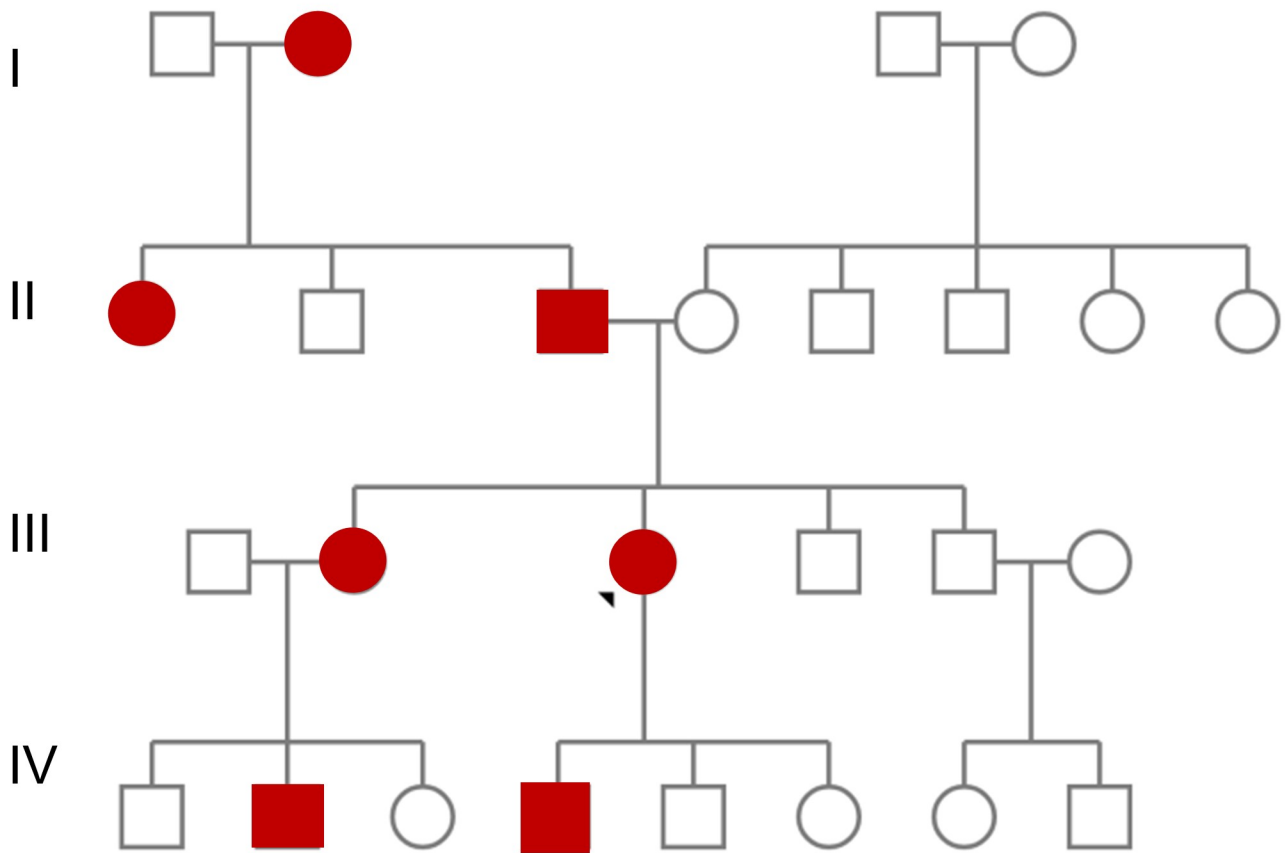

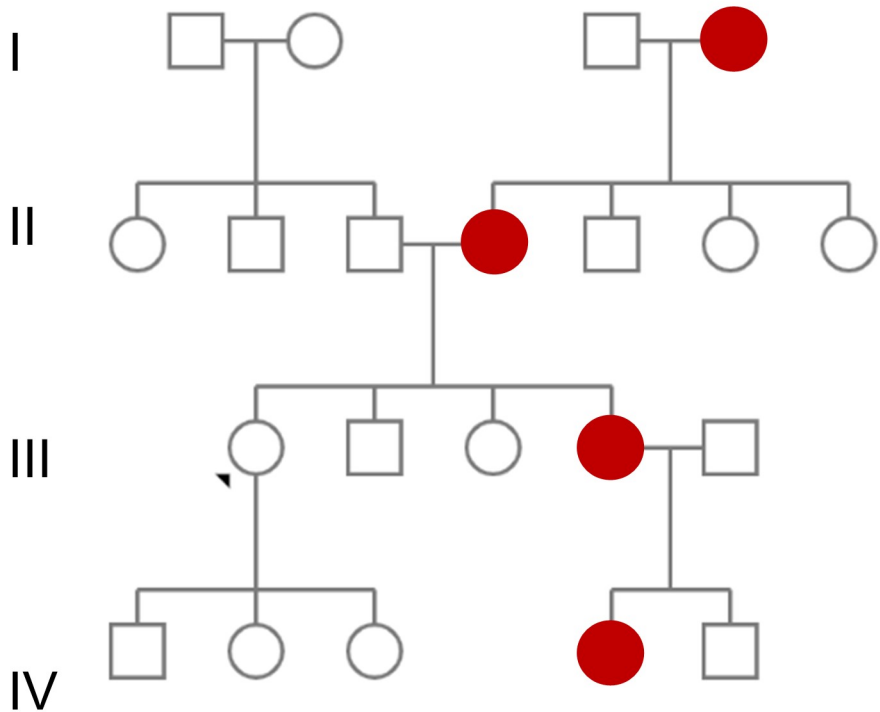

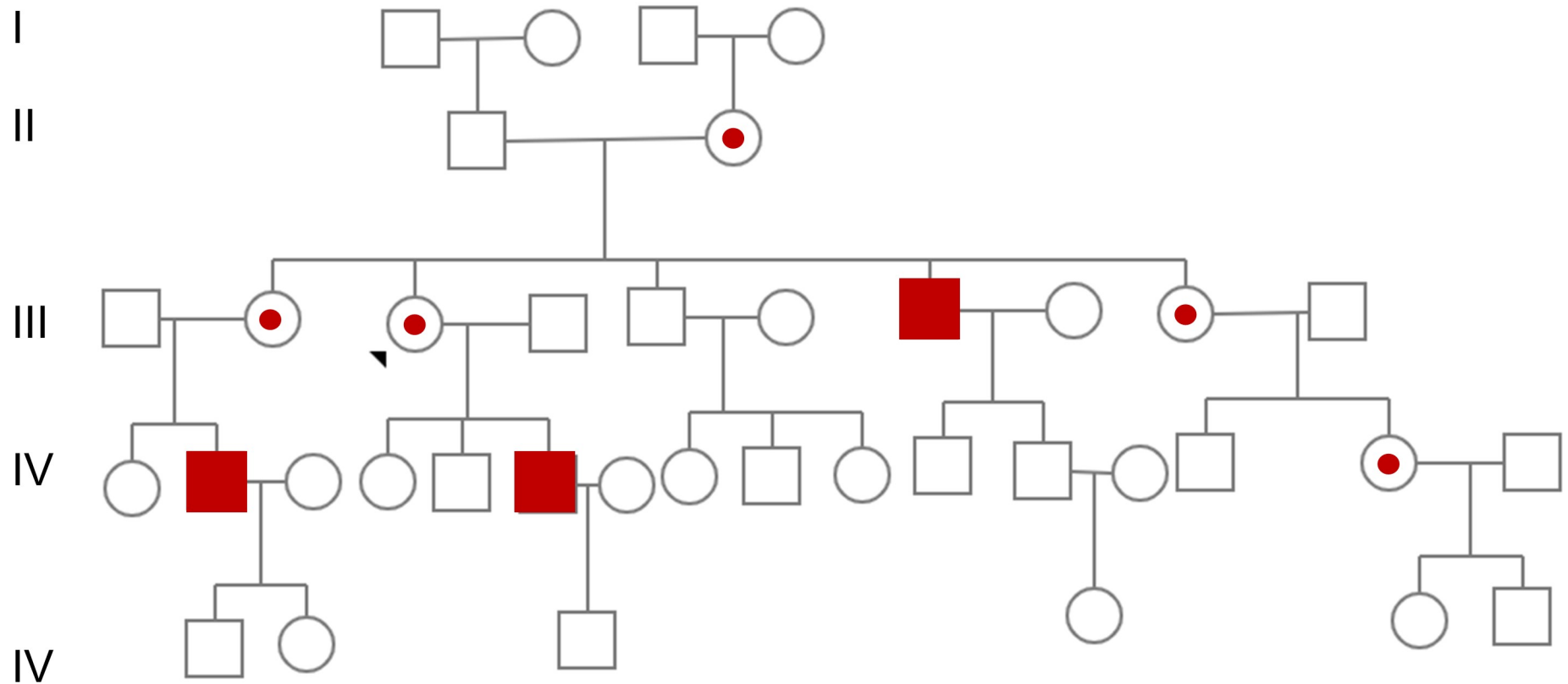

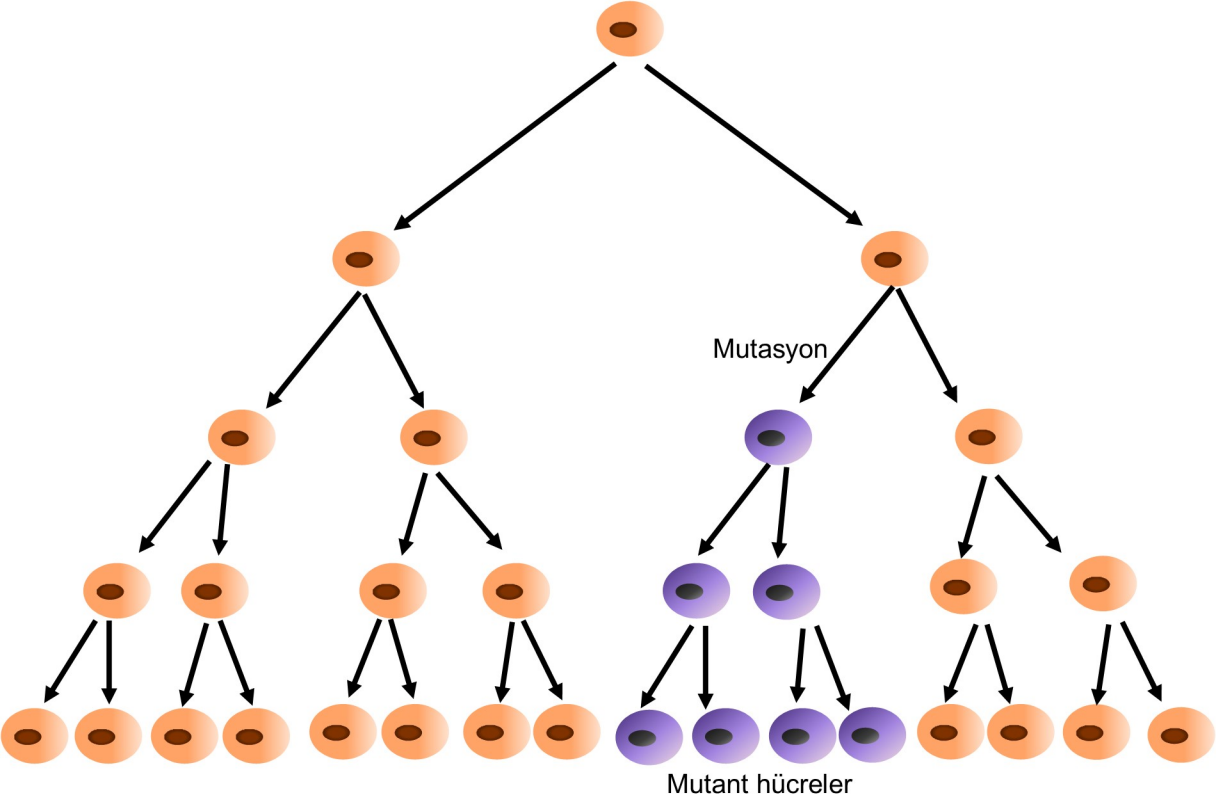

Mutasyon

Mutant hücreler

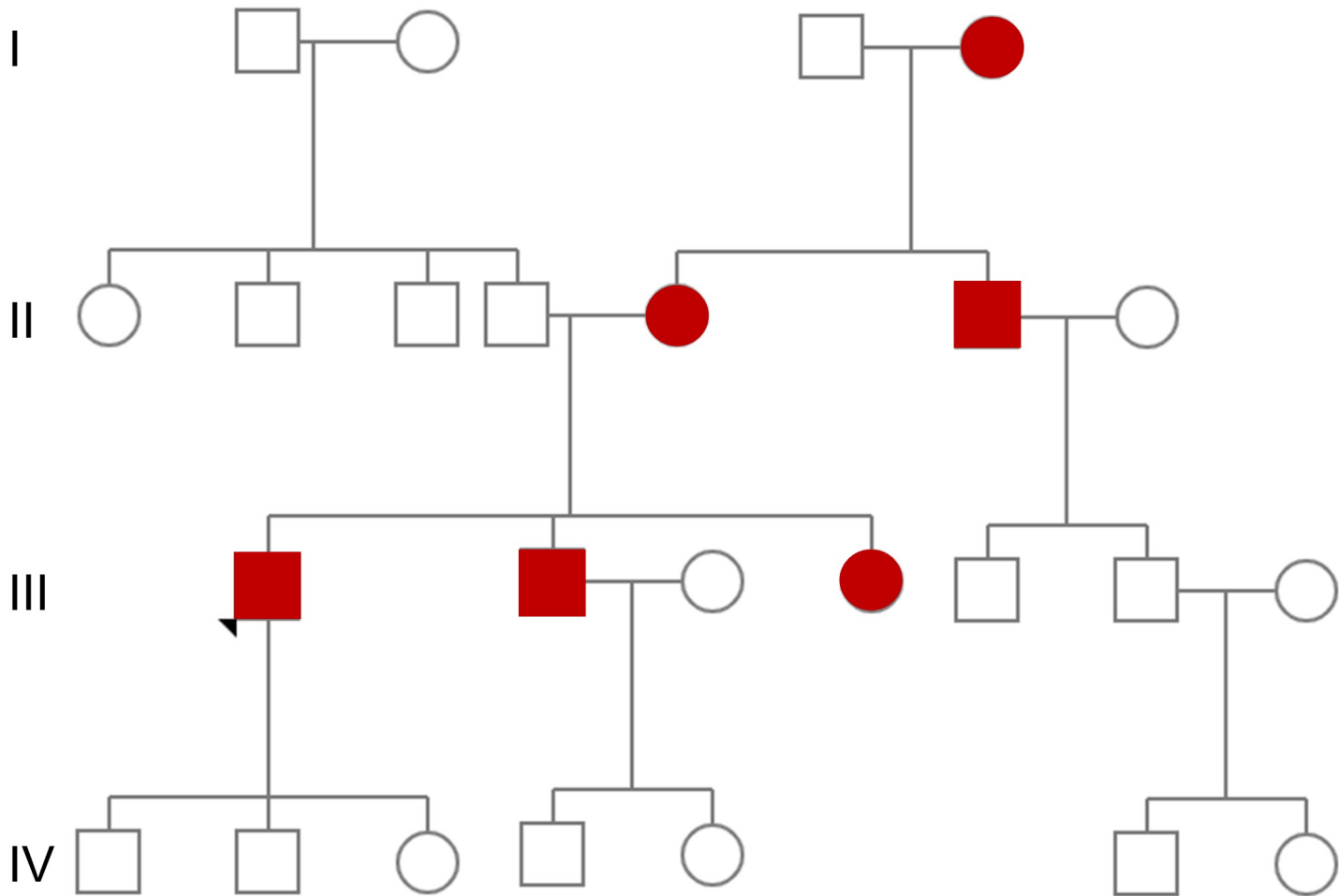

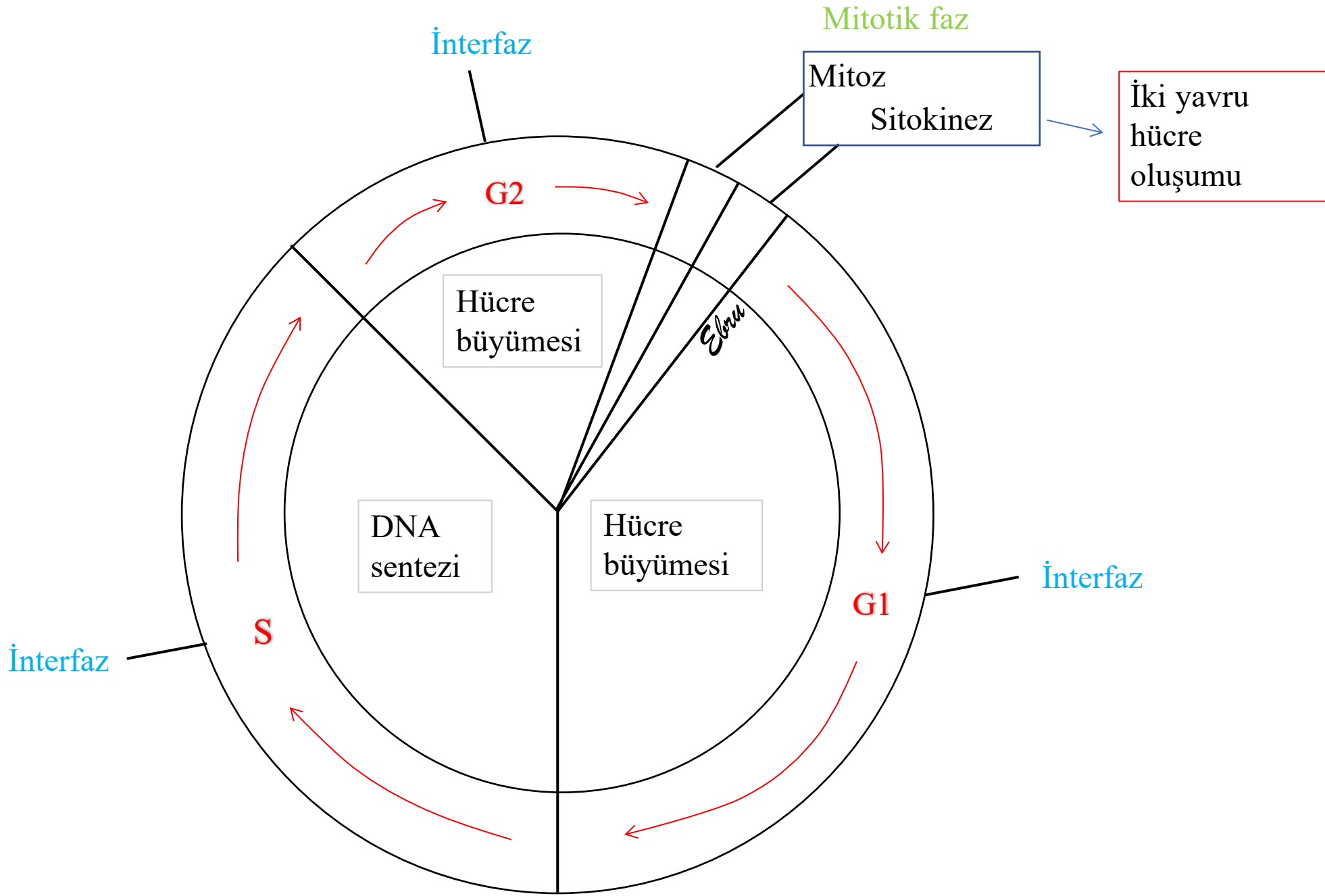

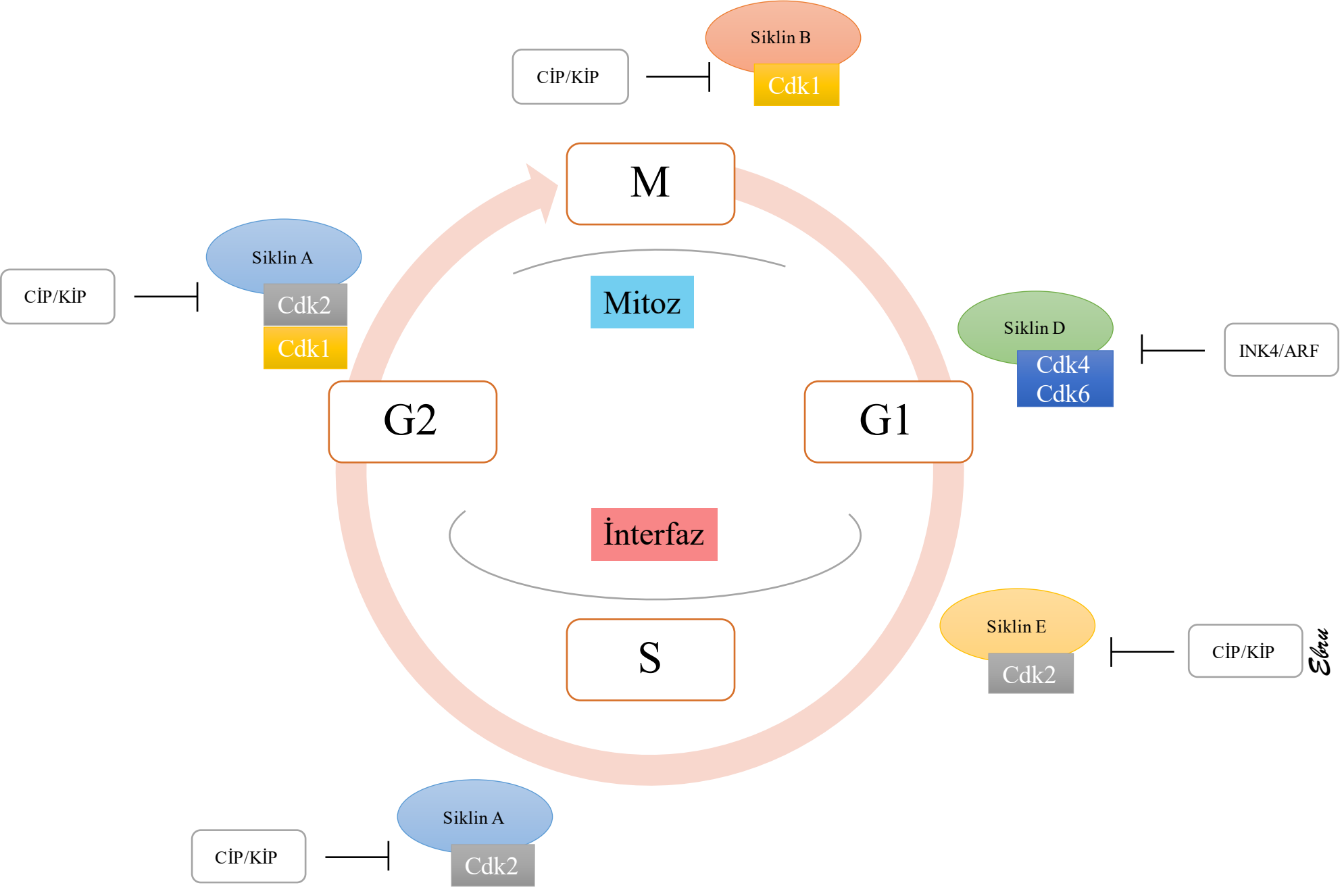

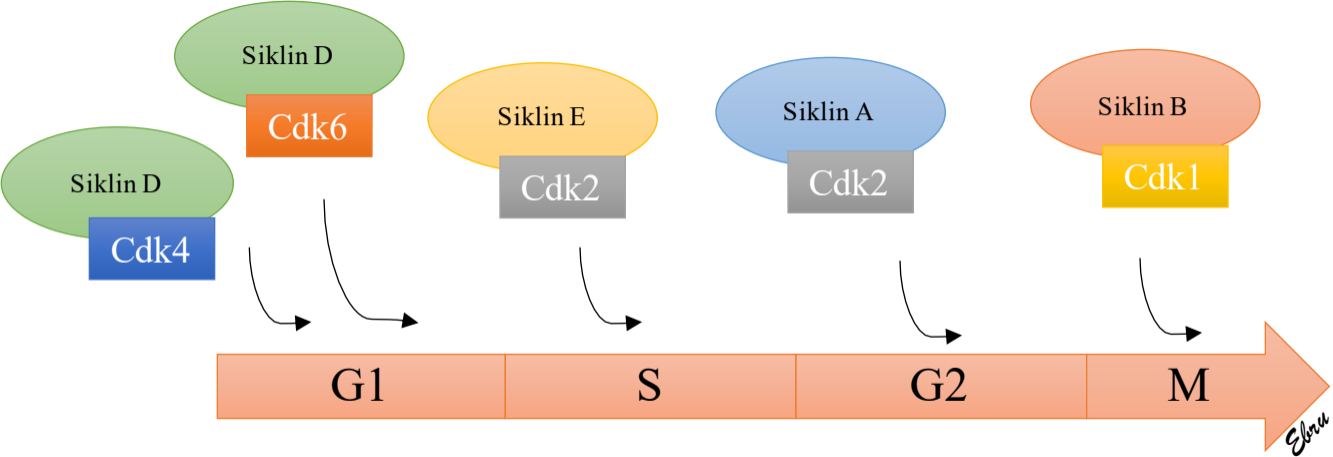

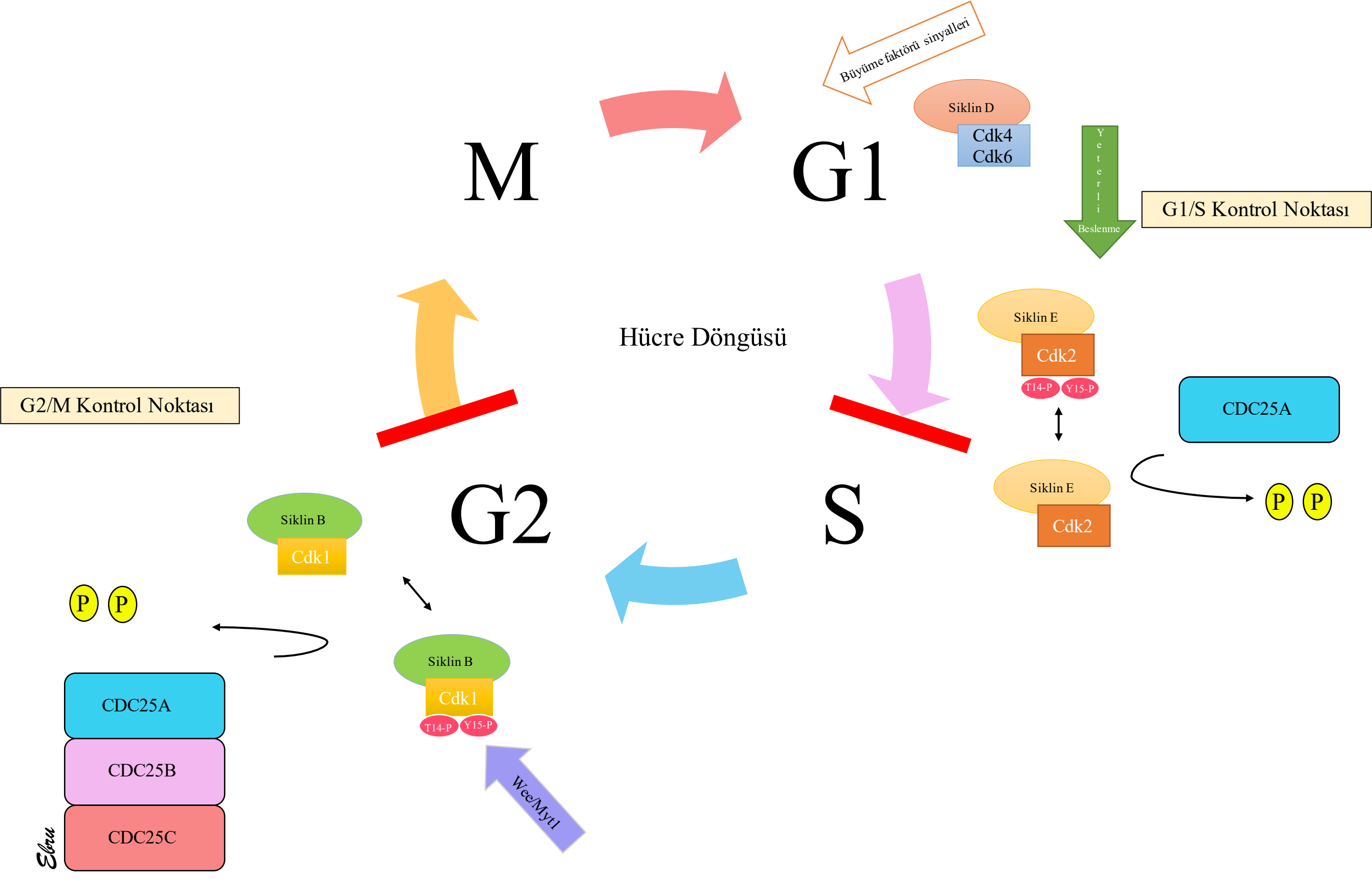

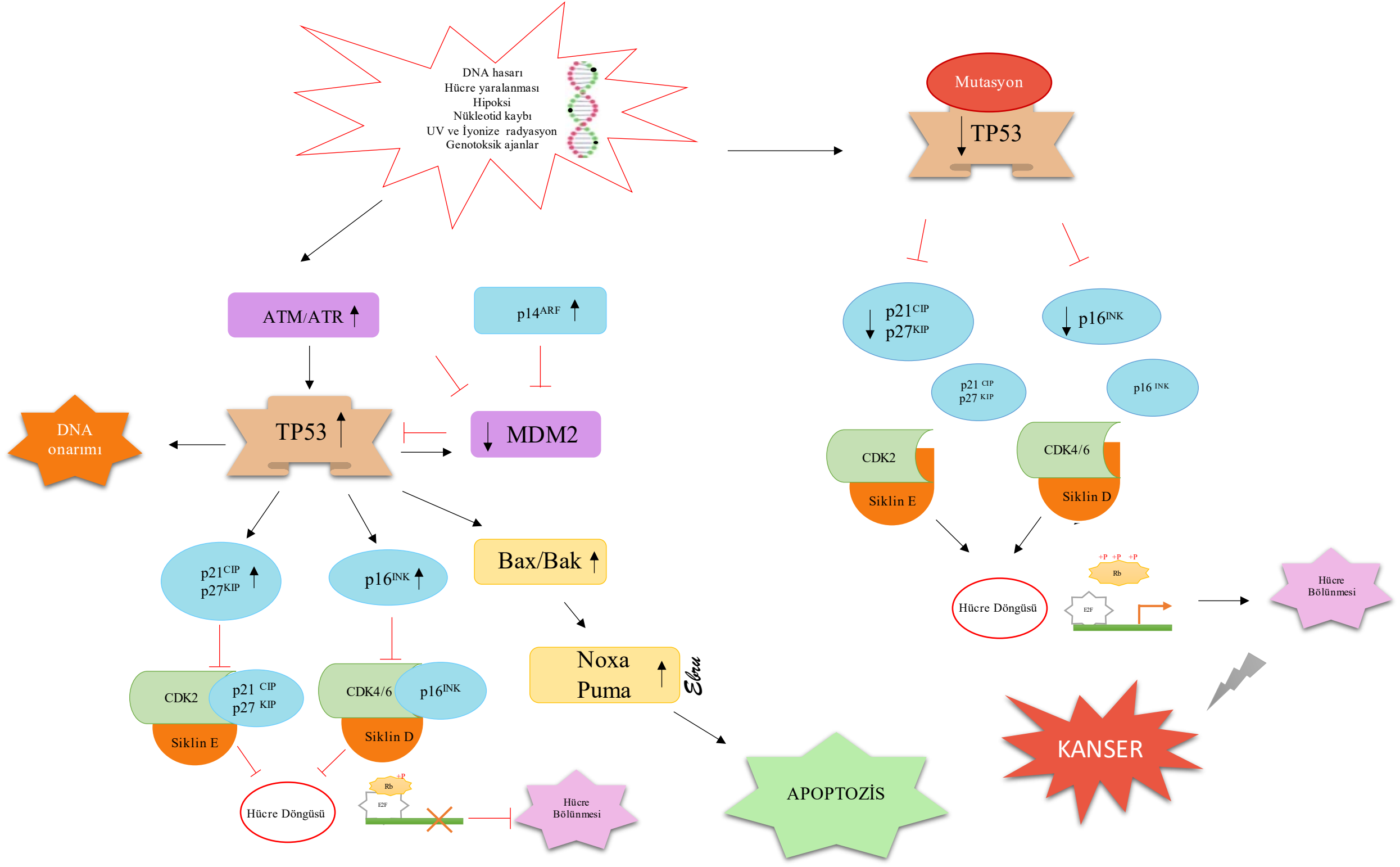

Normal Hücre

Tek vuruş

Çift vuruş

Kalıtsal olmayan

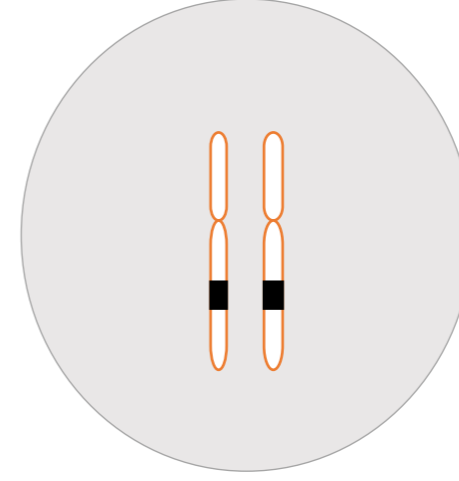
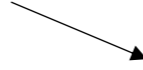
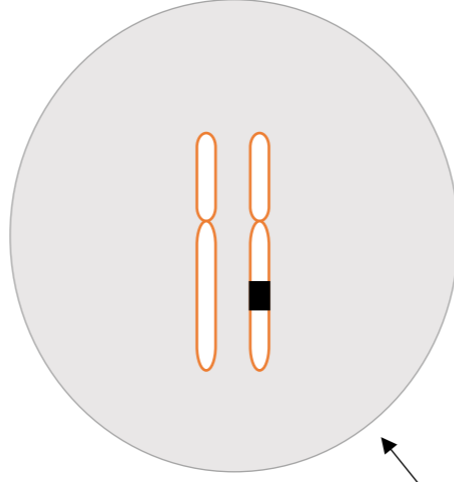
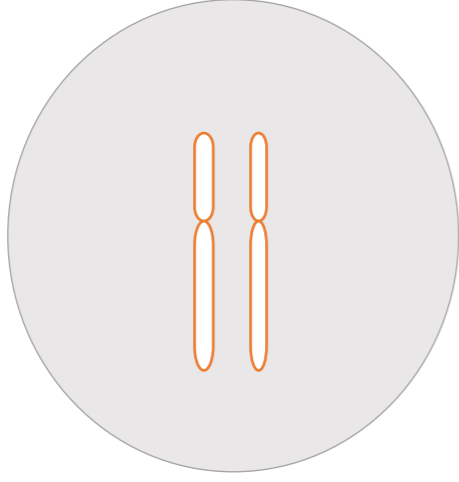

Mutant Rb geni

İki alelde Rb geni mutasyonu

Tümör baskılayıcı genin fonksiyon kaybı

Kalıtsal

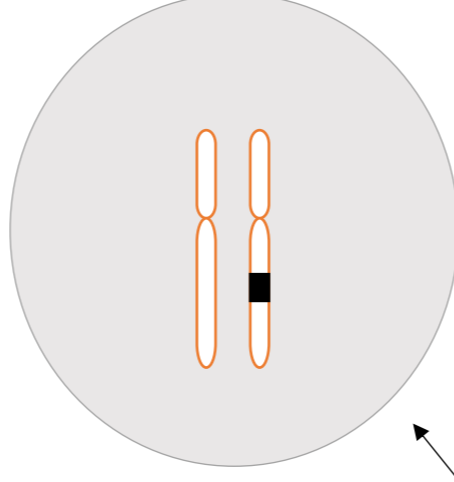
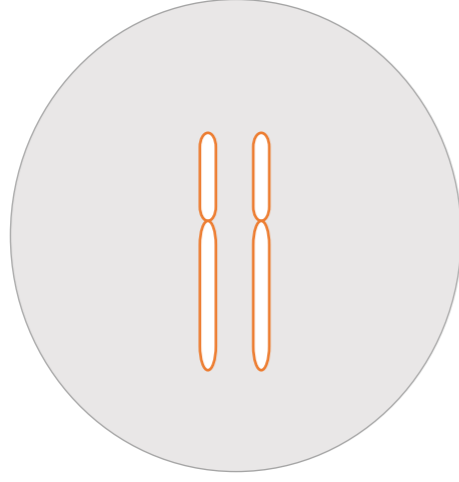

Mutant Rb geni

Ebru

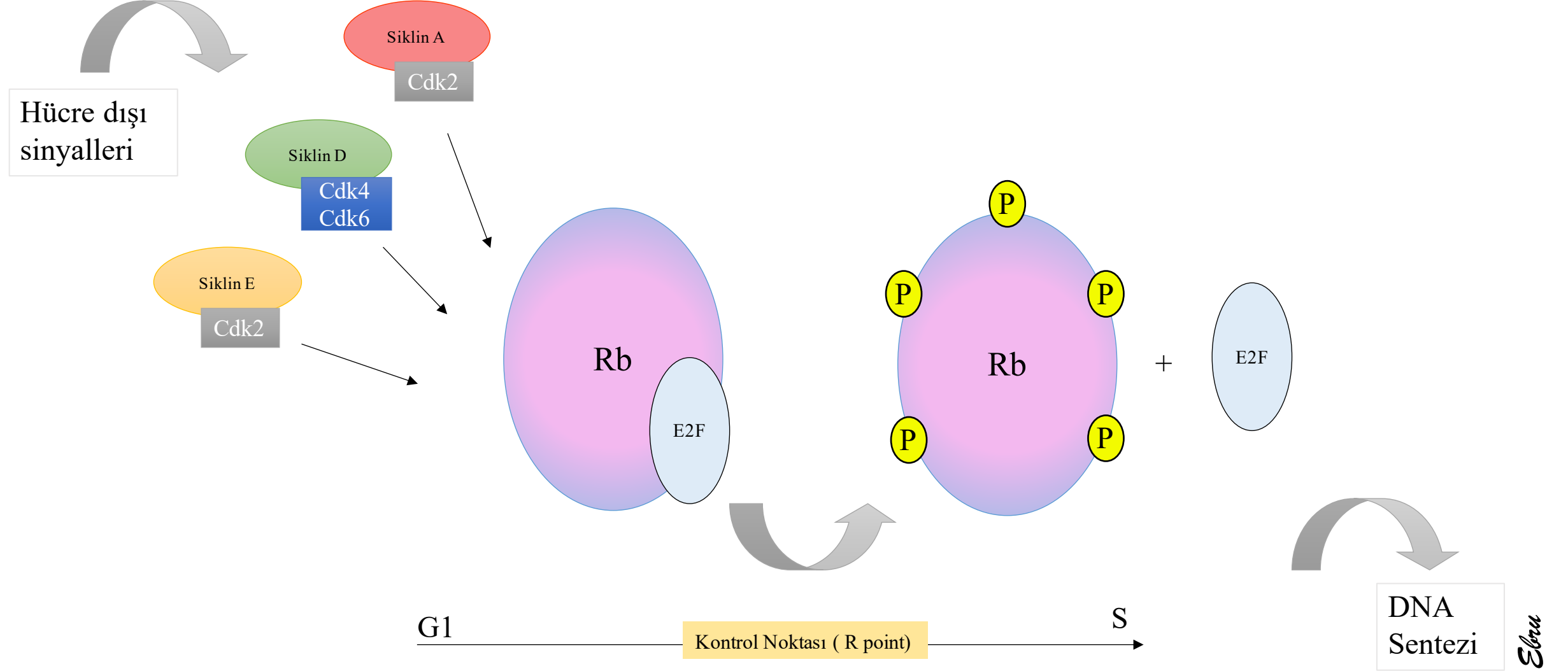

Ölüm reseptör yolu
(extrinsic pathway)

Mitochondriyal yolak
(intrinsic pathway)

Stres kaynaklı yolak
(ER pathway)

Sitotoksik T lenfositler aracılı apoptozis
(Perforin/Granzyme pathway)

Başlatıcı Kaspazlar

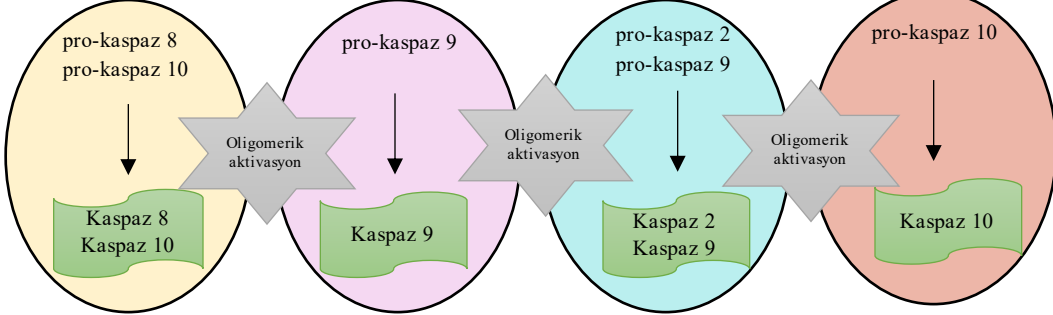

Yürütücü Kaspazlar

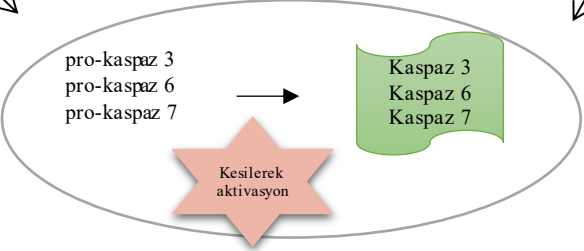

İnflamatuar Kaspazlar

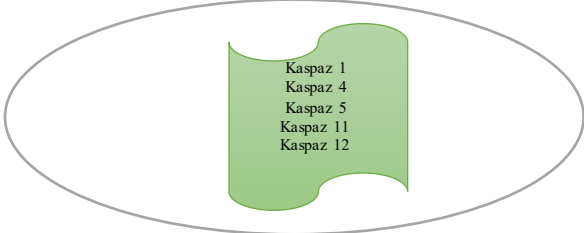

Anti-apoptotik çok alanlı üyeleri

Bcl-2, Bcl-xL, Bcl-W,
Mcl-1, A1 ve Bcl-B



Pro-apoptotik çok alanlı üyeleri

Bax, Bak ve Bok



Pro-apoptotik sadece BH3 alanlı üyeleri

Bid, Bim, Bad, Puma ve Noxa



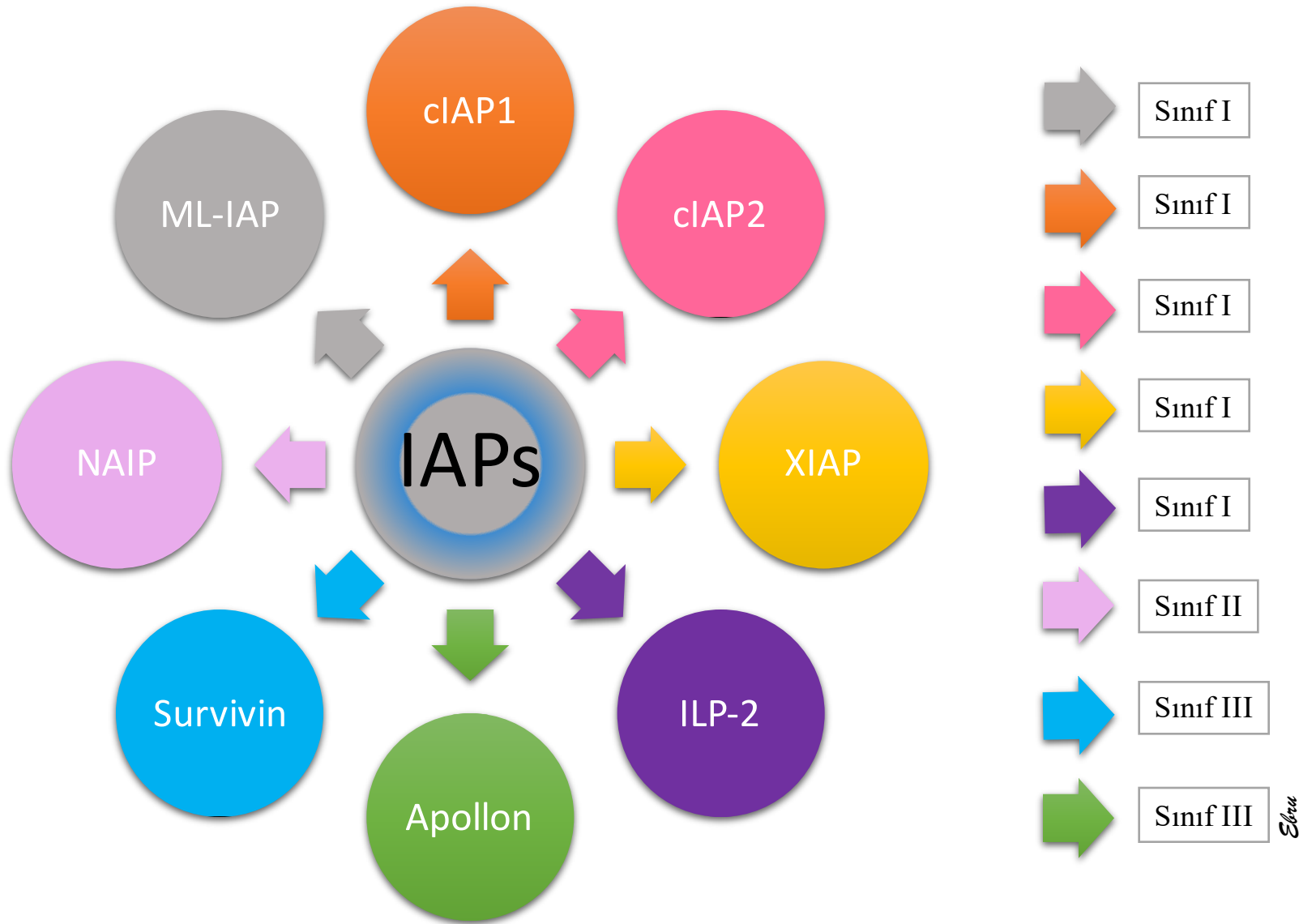

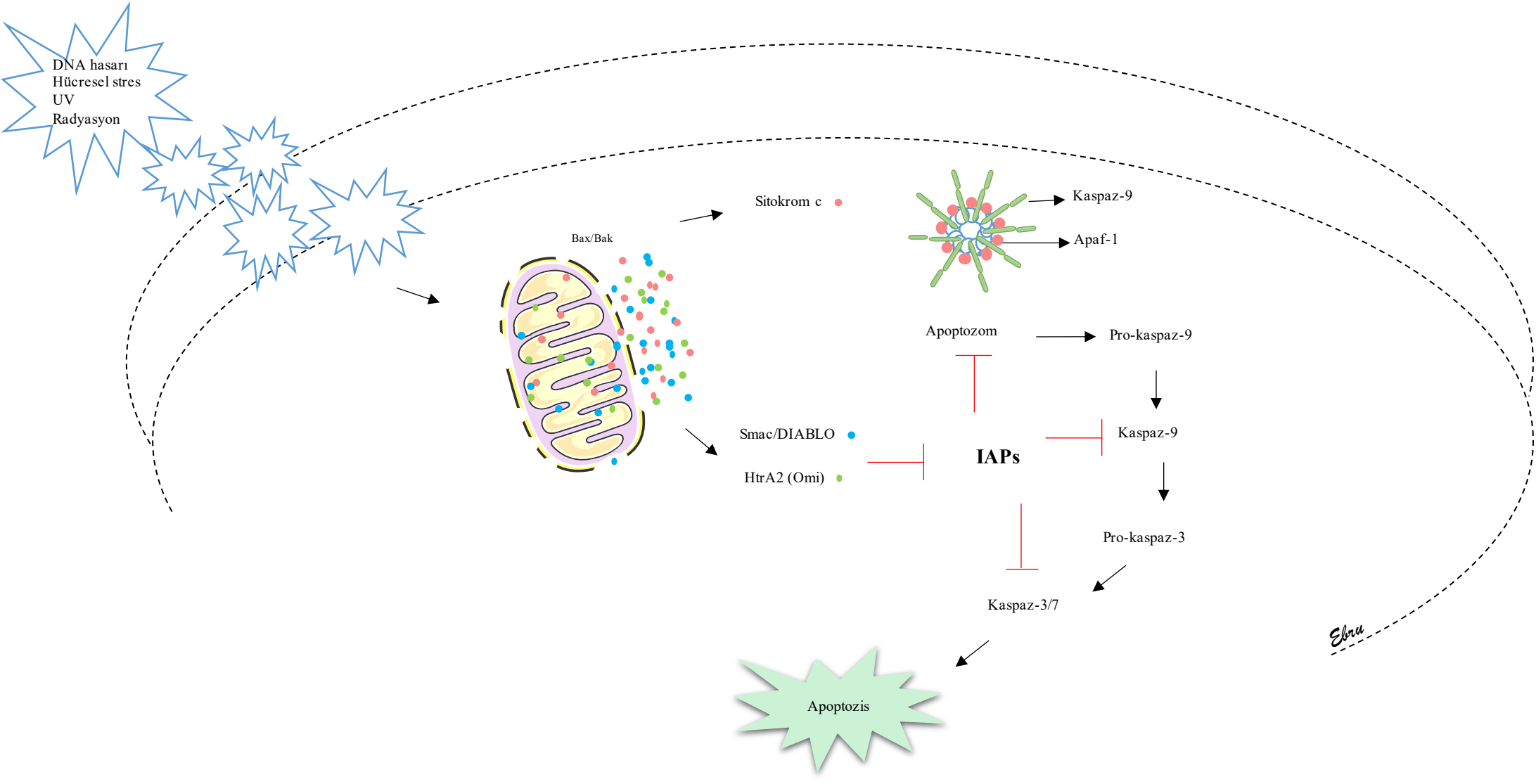

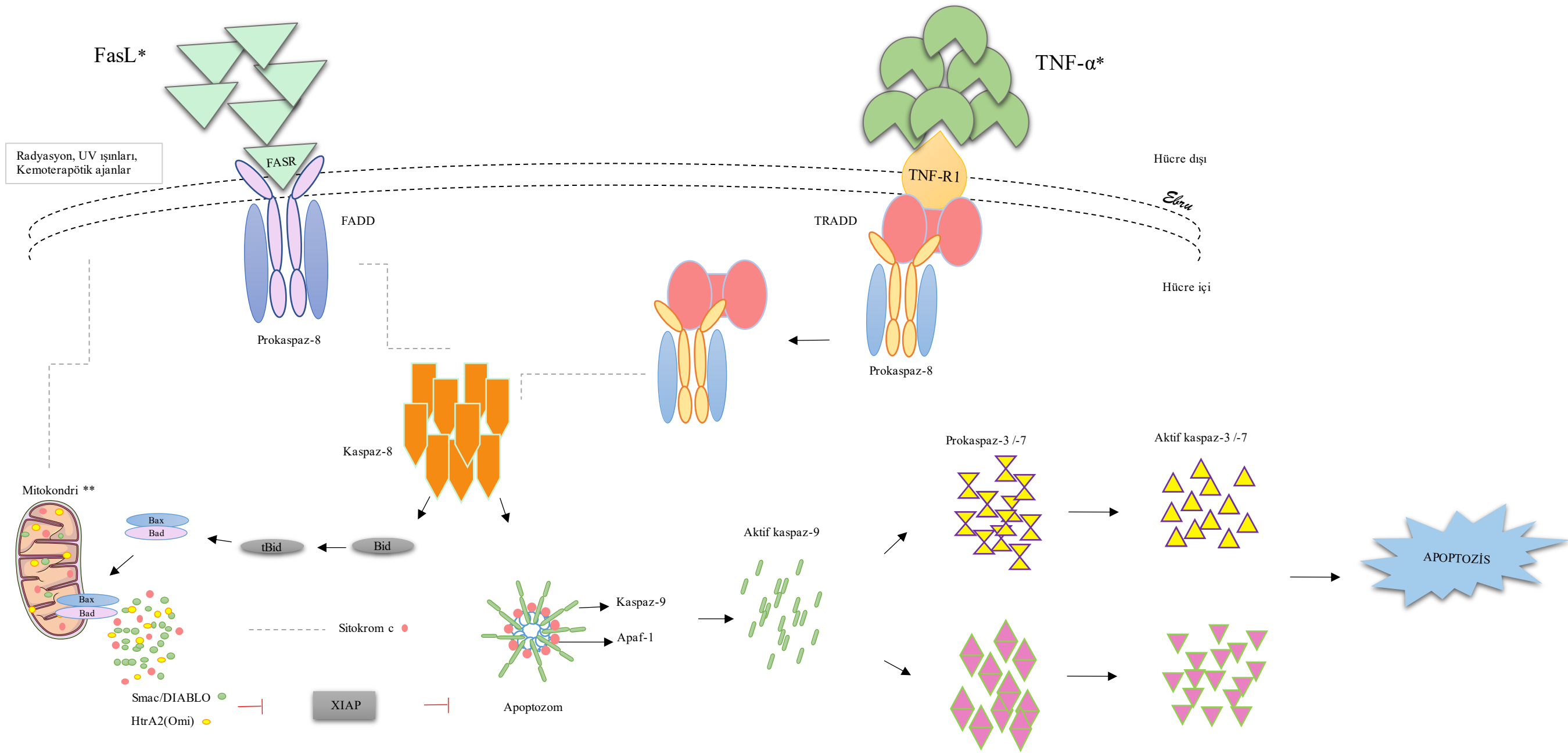

*Ölüm Reseptörü Yolu (Dış yolak)

** Mitokondriyal Yolak (İç yolak)

Sitotoksik T Lenfosit Hücresi

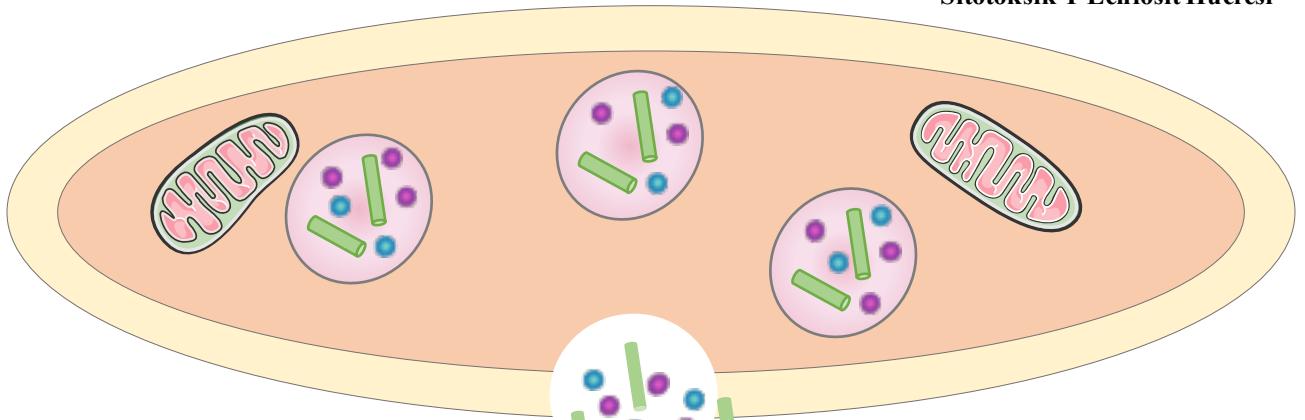

Granzim A
Granzim B

Perforin

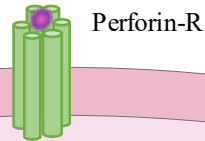
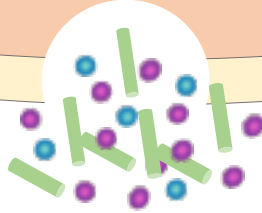

Perforin-R

Kanser Hücresi

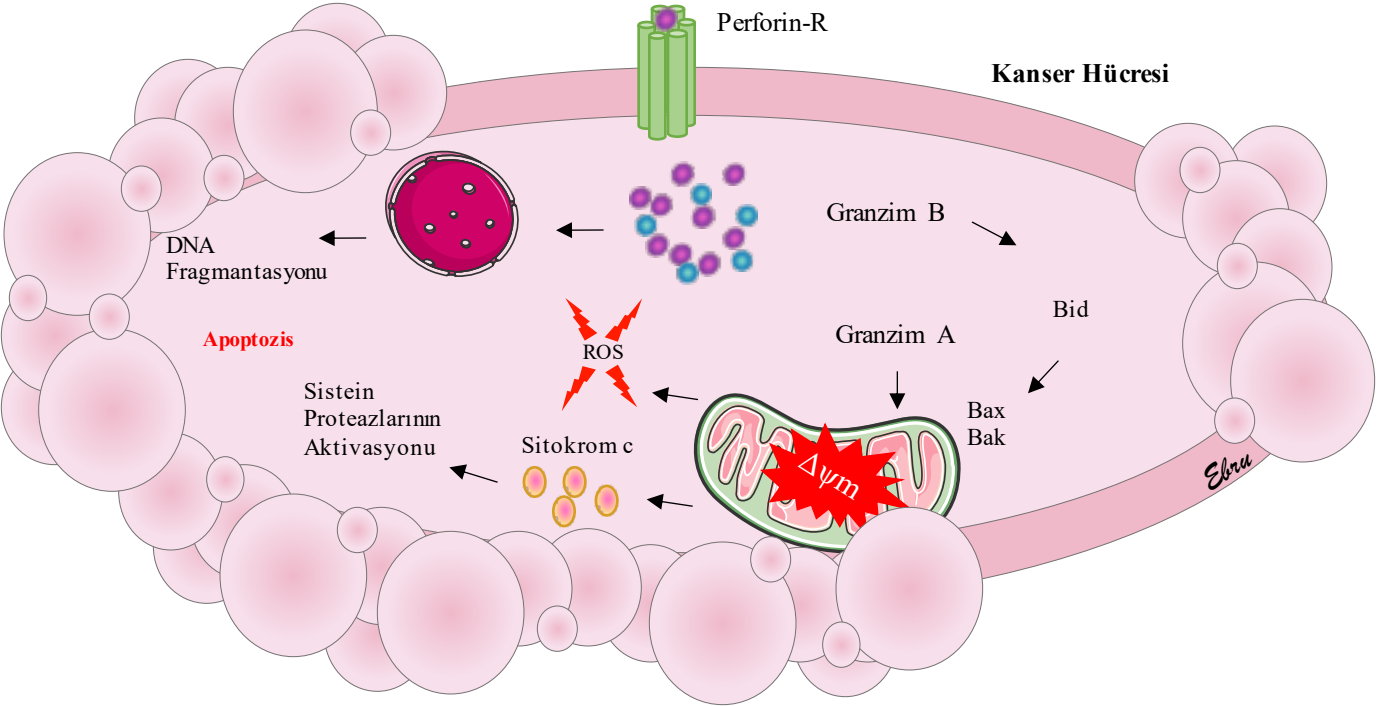

DNA
Fragmantasyonu

Apoptozis

Sistein
Proteazlarının
Aktivasyonu

Sitokrom c

ROS

Granzim B

Bid

Granzim A

Bax
Bak

Ebru